THE COVINA ARGUS

VOLUME 42 | COVINA, CALIFORNIA, SATURDAY, MAY 16, 1914. | NO. 3

A New Comet in the Cracker Sky

Bishop's

Petite Wafers

Just the nicest, daintiest, most crisp little half-sized cracker you ever saw, and packed in a beautiful lithographed tin. Say, maybe you think they aren't good! Price, 60 cents.

Warner, Whitsel & Co.

Purveyors of Pure Foods. Phone—Private Exchange 44.

First National Bank OF COVINA

DIRECTORS		OFFICERS
G. E. Anderson	Marco H. Hellman	W. H. HOLLIDAY, President
C. F. Clapp	H. M. Houser	MARCO H. HELLMAM, Vice Pres.
J. R. Elliott	J. Q. Houser	W. M. GRISWOLD, Vice Pres.
W. H. Holliday	C. Menefee	M. LEONHARDT, Cashier
W. M. Griswold	C. S. Beardsley	ROBERT M. PHILLEO, Asst. Cash.
A. P. Kerckhoff		

Capital and Surplus, $125,000

Covina Valley Savings Bank

Covina, Cal.

DIRECTORS		OFFICERS
Geo. E. Anderson	W. H. Holliday	A. P. KERCKHOFF, President
J. R. Elliott	H. M. Houser	W. M. GRISWOLD, Vice President
Marco H. Hellman	A. P. Kerckhoff	M. LEONHARDT Cashier
W. M. Griswold		

Capital and Surplus, $50.000

ISIS THEATRE

TONIGHT ONLY

THE ROBERTS DUO

Singing and Dancing Comedians

COMING—THURSDAY AND FRIDAY

Handy & Norman's Big Variety Show

5 BIG CLEAN ACTS OF VAUDEVILLE 5

THE BEST YET—DON'T MISS IT.

Rich, Brilliant

and beautiful is the cut glass which crowds our cases. Incomparably radiant on the table or sideboard, cut glass has a charm of its own. Berry bowls, sherbets, water sets, vases, cruits, nappies, syrup mugs, shakers, sugar and creamers, jelly standards, ice cream trays, with glasses to match, have their place in our splendid assortment.

Finchs' Jewelry Store

Phone 42, Covina

"Ask your neighbors about FINCHS'"

Charges Druggist With Illegal Liquor Sales

Dr. J. Locher, Extensive Real Estate Owner of Baldwin Park, Visited By Detectives.

Detectives from the office of the district attorney in Los Angeles arrested Dr. J. Locher of Baldwin Park, proprietor of the "El Pino" drug store, on Wednesday afternoon, charging him with the illegal sale of intoxicating liquors. Four separate counts are understood to have been placed against him.

Dr. Locher, who is a comparative newcomer in the Baldwin Park village, but who has build up a druggist business and who has invested quite heavily in real estate in the last two years, was asked by an Argus representative yesterday concerning the complaints. The druggist replied that he believed the whole affair to be a matter of spite work, concocted by some of his enemies for the purpose of discrediting him in the community.

"It is a frame-up," said Dr. Locher. "I will fight the case vigorously when it comes to trial."

It is understood that the case will come before Judge Northrup of Alhambra, who has achieved a reputation in the county as the "liquor case" judge.

Dr. Locher is the man who is building a modern store building in Baldwin Park, and who owns quite a little ranch property in that section.

POOL ROOM PROPRIETOR SELLS PLACE OF BUSINESS

J. L. Fryar, who has operated a pool room in Covina for the past two years, has sold his holdings this week to J. E. Arnold, a Los Angeles man. Mr. Fryar came to Covina from Riverside, and while here made a large number of friends who regret to see him go. The conduct of his place of business was always above criticism on the part of the city officials. Mr. Fryar has ranch property in the vicinity of Riverside, and will probably move back to his former home.

"ISHUAH, THE SHINING ONE" AT PRESBYTERIAN CHURCH

Next Sunday evening Mrs. Williamson will read an extract from "Ishuah, and the Shining one," her latest serial story. This will be given in place of the evening sermon. Mrs. Williamson will give a Bible series in Los Angeles, Pomona, Redlands, and Riverside during the coming fall and winter. An oriental costume is being designed at the present time to be worn when she gives a story based upon the book of Ruth.

COVINA STOCKMAN'S TRAGIC END SHEDS LIGHT ON ECCENTRIC LIFE

DEATH DIVIDES THEM FOR THE FIRST TIME.

Millionaire E. F. Kleinmeyer, owner of great stock ranch, who died this week from the kick of a horse. The photograph shows his son, Teddy, in his arms. The boy is the old man's sole legatee.

A group of ranch hands, with a small admixture of friends from Covina and El Monte, in all not making twenty-five people, gathered in the dingy and darkened room of the El Monte undertaking establishment on Thursday afternoon to pay a last and fleeting homage to a millionaire—in fact to attend the funeral services of a man whoes fortune when he died was approaching a million, six hundred thousand dollars.

This was the funeral of E. F. Kleinmeyer, whose rolling acres at Covina make up one of the greatest ranches in Southern California, and who owned princely domains in many localities in the Southland.

A dull-gray and severely conventional casket occupied one corner of the room, in which reposed the remains of the eccentric horseman. The faded coat of brown which he had worn on his sun-flooded range and on the street, and which on many nights had been a pillow for his head, had at last been relinquished, and the body was dressed in unnatural black, lending a last emphasis to the strange detachment of death. It cannot be said that any real mourner was present. The seven-years-old boy Teddy, whom the old man has left an orphan, was a wide-eyed listener to the services, but he did not understand. His face had not been touched by tragedy.

An evangelist preacher who did not know the man who lay in the casket, droned stumblingly through a few commonplaces, and five women of El Monte, out of the natural goodness of their hearts, sang two "glory songs" from a hymn book, selections which the old stockman had probably never heard in his lifetime. Himself a lover of horses, with an antipathy for automobiles, his body went to its resting place in Rosedale cemetery in an automobile hearse. The funeral of a French sheep-herder, which occupied the same parlors immediately before the Kleinmeyer obsequies, was more elaborate than that of the millionaire horseman.

Kleinmeyer's career ended suddenly as the result of a kick from a horse. The accident occurred on his 1100 acre El Monte ranch a week ago yesterday, and the horseman succumbed to peritonitis of the abdomen at 10 o'clock of Monday night, May 11. The injury had so torn his intestines that life was despaired of from the first.

From Friday afternoon of May 8 until the morning of the day of his death, the millionaire stockman persisted in sitting in an arm-chair in the cabin like house on the El Monte ranch, suffering great pain, but refusing to be undressed and placed in bed. In fact, there was no bed in the house that could be called by that name only a bunk, with a few ragged blankets. He was attended at first by the man and woman across the street, afterwards, by a trained nurse. It was not until his attorneys, Gall & Pence of Covina, gained admission to the house on the day of the stockman's death, that he consented to be undressed and put to bed. He refused to go to an hospital. His attorneys persuaded him to allow himself to be lifted into a bed. They bought a bed, clothing and coverings complete. Otherwise, the millionaire would have died on a bed of rags.

With him all during the last day of his life and up until the time he died, was J. J. ("Jack") Fitzgerald of Covina, a horseman, who had been given charge of Kleinmeyer's splendid stud of blooded horses. Just before he died Kleinmeyer tried to tell Fitz-Gerald some important thing, but he was past articulation. All day, while the old man was sinking, Teddy, his boy, played in the yard with the children of neighbors, innocent of the final chapter that was closing in the little house.

BOY IS SOLE LEGATEE

The Security Trust & Savings Bank of Los Angeles, executor of Kleinmeyer's will, gave the information to the Argus representative at the funeral, that Theodore Roosevelt Kleinmeyer, the seven-years-old boy, will inherit all the stockman's fortune. The executor said that this fortune was between one and two millions, and that the stockman was not involved with property entailments. He had been a liberal borrower, the executor said, but had always remained much more than solvent. The estate was in splendid condition.

Half of the stockman's estate will be turned over to his boy, Teddy,

(Continued on Last Page)

CATHERWOOD AND POTTS MAKE GREAT TEAM AT BAPTIST CHURCH

REV. W. W. CATHERWOOD.

It sounds just like an old-time camp meeting to hear the large audiences up at the First Baptist church sing under the leadership of Mr. and Mrs. Potts. A week of splendid interest, with decisions for Christ, has just closed. Sunday will be a great day. A large junior chorus will lead the congregation singing in the morning, and the pastor will speak specially to young people. In the evening the song service will start at 7:30, and you will have to come early in order to get a seat. Mr. Potts will sing and the big chorus choir under his direction, will lead the congregation. Seldom has any man in such a short time, won for himself such a large place in the hearts of the people as this gospel singer. He simply makes you sing. You will enjoy hearing him on Sunday at both services and every night next week. Song service commences at 7:30. Come.

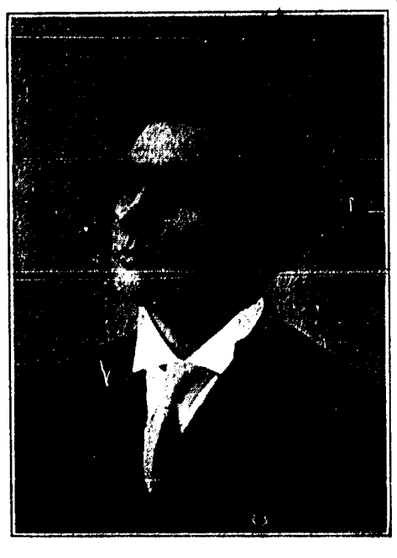

MR. CHARLES A. POTTS.

THE COVINA ARGUS

VOLUME 42 — COVINA, CALIFORNIA, SATURDAY, MAY 16, 1914. — NO. 3

A New Comet in the Cracker Sky

Bishop's

Petite Wafers

Just the nicest, daintiest, most crisp little half-sized cracker you ever saw, and packed in a beautiful lithographed tin. Say, maybe you think they aren't good! Price, 60 cents.

Warner, Whitsel & Co.

Purveyors of Pure Foods. Phone—Private Exchange 44.

First National Bank
OF COVINA

DIRECTORS — OFFICERS

[illegible]

Capital and Surplus, $125,000

Covina Valley Savings Bank

Covina, Cal.

DIRECTORS

Geo. E. Anderson, W. H. Holliday, J. R. Elliott, H. M. Houser, Marco H. Hellman, A. P. Kerckhoff, W. M. Griswold

OFFICERS

A. P. KERCKHOFF, President
W. M. GRISWOLD, Vice President
M. LEONHARDT Cashier

Capital and Surplus, $50.000

ISIS THEATRE

TONIGHT ONLY

THE ROBERTS DUO

Singing and Dancing Comedians

COMING—THURSDAY AND FRIDAY

Handy & Norman's Big Variety Show

5 BIG CLEAN ACTS OF VAUDEVILLE 5

THE BEST YET—DON'T MISS IT.

Rich, Brilliant

and beautiful is the cut glass which crowds our cases. Incomparably radiant on the table or sideboard, cut glass has a charm of its own. Berry bowls, sherbets, water sets, vases, cruits, nappies, syrup mugs, shakers, sugar and creamers, jelly standards, ice cream trays, with glasses to match, have their place in our splendid assortment.

Finchs' Jewelry Store

Phone 42, Covina

"Ask your neighbors about FINCHS'"

Charges Druggist With Illegal Liquor Sales

Dr. J. Locher, Extensive Real Estate Owner of Baldwin Park, Visited By Detectives.

Detectives from the office of the district attorney in Los Angeles arrested Dr. J. Locher of Baldwin Park, proprietor of the "El Pino" drug store, on Wednesday afternoon, charging him with the illegal sale of intoxicating liquors. Four separate counts are understood to have been placed against him.

Dr. Locher, who is a comparative newcomer in the Baldwin Park village, but who has build up a druggist business and who has invested quite heavily in real estate in the last two years, was asked by an Argus representative yesterday concerning the complaints. The druggist replied that he believed the whole affair to be a matter of spite work, concocted up by some of his enemies for the purpose of discrediting him in the community.

"It is a frame-up," said Dr. Locher. "I will fight the case vigorously when it comes to trial."

It is understood that the case will come before Judge Northrup of Alhambra, who has achieved a reputation in the county for the "liquor case" judge.

Dr. Locher is the man who is building the new store building in Baldwin Park and who owns quite a little other property in that section.

PROPRIETOR [illegible] PLACE OF BUSINESS

[illegible] who has operated a [illegible] in Covina for the past two years [illegible] his holdings this week [illegible] Mr. Fryar [illegible] from [illegible] and [illegible] friends [illegible] to see him go. The conduct of his place of business was always above criticism on the part of the city officials. Mr. Fryar has ranch property in the vicinity of Riverside, and will probably move back to his former home.

"ISHUAH, THE SHINING ONE" AT PRESBYTERIAN CHURCH

Next Sunday evening Mrs. Williamson will read an extract from "Ishuah, and the Shining one," her latest serial story. This will be given in place of the evening sermon. Mrs. Williamson will give a Bible series in Los Angeles, Pomona, Redlands, and Riverside during the coming fall and winter. An oriental costume is being designed at the present time to be worn when she gives a story based upon the book of Ruth.

COVINA STOCKMAN'S TRAGIC END SHEDS LIGHT ON ECCENTRIC LIFE

DEATH DIVIDES THEM FOR THE FIRST TIME.

Millionaire E. F. Kleinmeyer, owner of great stock ranch, who died this week from the kick of a horse. The photograph shows his son, Ted dy, in his arms. The boy is the old man's sole legatee.

A group of ranch hands, with a small admixture of friends from Covina and El Monte, in all not making twenty-five people, gathered in the dingy and darkened room of the El Monte undertaking establishment on Thursday afternoon to pay a last and fleeting homage to a millionaire—in fact to attend the funeral services of a man whoes fortune when he died was approaching a million, six hundred thousand dollars.

This was the funeral of E. F. Kleinmeyer, whose rolling acres at Covina make up one of the greatest ranches in Southern California, and who owned princely domains in many localities in the Southland.

A dull-gray and severely conventional casket occupied one corner of the room, in which reposed the remains of the eccentric horseman. The faded coat of brown which he had worn on his sun-flooded range and on the street, and which on many nights had been a pillow for his head, had at last been relinquished, and the body was dressed in unnatural black, lending a last emphasis to the strange detachment of death. It cannot be said that any real mourner was present. The seven-years-old boy Teddy, whom the old man has left an orphan, was a wide-eyed listener to the services, but he did not understand. His face had not been touched by tragedy.

An evangelist preacher who did not know the man who lay in the casket, droned stumblingly through a few commonplaces, and five women of El Monte, out of the natural goodness of their hearts, sang two "glory songs" from a hymn book, selections which the old stockman had probably never heard in his lifetime. Himself a lover of horses, with an antipathy for automobiles, his body went to its resting place in Rosedale cemetery in an automobile hearse. The funeral of a French sheep-herder, which occupied the same parlors immediately before the Kleinmeyer obsequies, was more elaborate than that of the millionaire horseman.

Kleinmeyer's career ended suddenly as the result of a kick from a horse. The accident occurred on his 140-acre El Monte ranch a week ago yesterday, and the horseman succumbed to peritonitis of the abdomen at 10 o'clock of Monday night, May 11. The injury had so torn his intestines that life was despaired of from the first.

From Friday afternoon of May 8 until the morning of the day of his death, the millionaire stockman persisted in sitting in an arm-chair in the cabin-like house on the El Monte ranch, suffering great pain, but refusing to be undressed and placed in bed. In fact, there was no bed in the house that could be called by that name—only a bunk, with a few ragged blankets. He was attended at first by the man and woman across the street, afterwards by a trained nurse. It was not until his attorneys, Gall & Pence of Covina, gained admission to the house on the day of the stockman's death, that he consented to be undressed and put to bed. He refused to go to an hospital. His attorneys persuaded him to allow himself to be lifted into a bed. They bought a bed, clothing and coverings complete. Otherwise, the millionaire would have died on a bed of rags.

With him all during the last day of his life and up until the time he died, was J. J. ("Jack") Fitzgerald of Covina, a horseman, who had been given charge of Kleinmeyer's splendid stud of blooded horses. Just before he died Kleinmeyer tried to tell Fitz-Gerald some important thing, but he was past articulation. All day, while the old man was sinking, Teddy, his boy, played in the yard with the children of neighbors, innocent of the final chapter that was closing in the little house.

BOY IS SOLE LEGATEE.

The Security Trust & Savings Bank of Los Angeles, executor of Kleinmeyer's will, gave the information to the Argus representative at the funeral, that Theodore Roosevelt Kleinmeyer, the seven-years-old boy, will inherit all the stockman's fortune. The executor said that this fortune was between one and two millions, and that the stockman was not involved with property entailments. He had been a liberal borrower, the executor said, but had always remained much more than solvent. The estate was in splendid condition.

Half of the stockman's estate will be turned over to his boy, Teddy,

(Continued on Last Page.)

CATHERWOOD AND POTTS MAKE GREAT TEAM AT BAPTIST CHURCH

REV. W. W. CATHERWOOD.

It sounds just like an old-time camp meeting to hear the large audiences up at the First Baptist church sing under the leadership of Mr. and Mrs. Potts. A week of splendid interest, with decisions for Christ, has just closed. Sunday will be a great day. A large junior chorus will lead the congregation singing in the morning, and the pastor will speak specially to young people. In the evening the song service will start at 7:30, and you will have to come early in order to get a seat. Mr. Potts will sing and the big chorus choir under his direction, will lead the congregation. Seldom has any man in such a short time, won for himself such a large place in the hearts of the people as this gospel singer. He simply makes you sing. You will enjoy hearing him on Sunday at both services and every night next week. Song service commences at 7:30. Come.

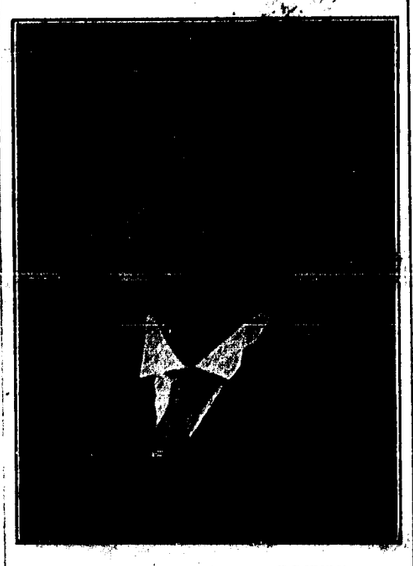

MR. CHARLES. A. POTTS.

$50.00 $50.00 IN GOLD TO BE GIVEN AWAY FREE $50.00

TO THE LODGE, CHURCH, CLUB ORGANIZATION OR INDIVIDUAL, FOR SAVING CASH CHECKS FROM MERCHANTS ADVERTISING ON THIS PAGE

For the benefit of the large number of shoppers who use The Argus as a medium in which to find exceptional purchasing opportunities this paper offers the following inducement to its readers to carefully read the advertisements on this page:

A grand prize of $25 in gold will be given to the individual or any form of organization or institution turning in the greatest amount of money shown on the cash checks or receipts and monthly bills secured at any of the stores in the Bargain Page.

To the candidate securing the second largest amount, $10 in gold.

To the third, $5 in gold.

To the fourth, $5 in gold.

To the fifth, $5 in gold.

Explanation.

To secure votes in the Argus Bargain Voting Feature, make your purchases at the stores advertising in the Bargain Page, and call for a cash check or receipt for every purchase.

Turn these checks in to the Argus office, where votes will be given for the amount shown on each check.

Five votes will be given for every 5 cents shown on the cash check, receipt or monthly bill.

All votes will be deposited in the voting box at this office.

Sales checks must represent cash purchases or cash paid on credit purchases. All cash checks, monthly bills and deposit slips must be turned into this office within 10 days of the purhcase date.

Every contestant entering the contest is entitled to one nominating coupon good for 1000 votes. The only exception to the contestants entering the Bargain Feature are those employed at this office or the stores advertising on this page.

At the theaters advertising in the Bargain Page call for a cash check when buying your ticket.

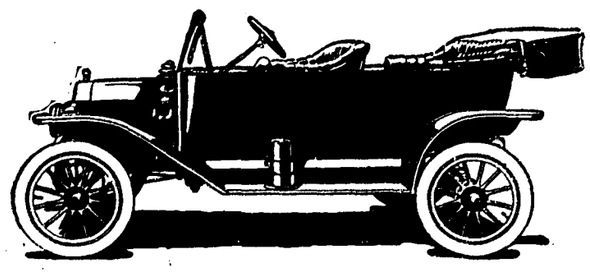

BUSH BROTHERS

FORD AGENTS COVINA, CAL.

HOME PHONE 66

HENRY-HALL HARDWARE HOUSE

General Hardware and Builders Supplies

REFRIGERATOR

See the

"Automatic"

with the built-in Porcelain-Lined Water-Cooler.

The same ice cools your food and the water you drink.

Guaranteed Remedies

CLAPP'S COLD AND GRIP CAPSULES

H. A. FOR HEADACHE AND NEURALGIA

C. C. C. FOR BILIOUSNESS OR CONSTIPATION

PINO-MENTHOL FOR COUGHS, CROUP OR COLDS

25 cents

Made and Guaranteed by

C. F. CLAPP

THE REXALL STORE

EMPRESS THEATRE

THE HOUSE OF FEATURES.

Presenting the VERY BEST in

MOTION PICTURE PLAYS and "VAUDEVILLE"

from the "Big Time" houses.

Summer Coal

NOW

$10.00

PER TON

San Gabriel Valley Milling Co.

The

COVINA ARGUS PRINTSHOP

PRINTS ALMOST EVERYTHING

LEAVE ORDERS FOR

LETTERHEADS
STATEMENTS
BILLHEADS
ENVELOPES
CARDS
CIRCULARS
TICKETS
HAND BILLS
ETC.

Covina Pool Hall

J. L. FRYAR, Prop.

Most complete line of high grade

Cigars and Cigarettes

in the city.

LARGE POOL ROOM IN CONNECTION

All kinds of candies, tobacco, and soft drinks.

Trade here and get Cash Checks on the $50.00 gold prize.

Phone 685

A Man Must Eat

The Park Restaurant

Largest and best restaurant in the city.

IT'S CLEAN—THAT'S SURE

We issue cash checks on this contest.

Phone 58 Geo. Fraipont

COVINA VULCANIZING SHOP

Tire and Tube Repairing. Hot Water Bottles Repaired.
Vulcanizing and Rubber Repairing of All Kinds.
Racine Tires in Stock.

CITRUS AVE. COVINA, CAL.

GIVE US A TRIAL ON YOUR

Plumbing Work

We carry a full and complete line. Don't forget to "Call No. 6" on any work of this kind

F. H. Fabrick

Phone 6.

SAY !

Why not have that old suit cleaned up and save the price of a new one?
Work done here must be done right.

Shuey, the Cleaner

At the Covina Dye Works.

E. P. Hull

—DEALER IN—

New and Second-hand

FURNITURE

STOVES
TINWARE
QUEENSWARE
and GLASSWARE

Covina, Cal.

The Poinsettia

Confectionery, Ice Cream and Light Lunches Phone 20

OAKLEY & HARTZELL, Props.

CHILI, TAMALES, BOUILLONS.

We carry Alfred's ice cream. Sodas.

Cirus Avenue.

ALL OVERCOATS AND RAINCOATS AT GREATLY REDUCED PRICES

HAYS CLOTHING COMPANY

Young People Unite For Dry Campaign

Baptist Auditorium Filled to Hear Temperance Essays by Scholars of Covina Schools.

Over 350 young people and their friends gathered last Sunday evening in the Baptist church to hear the school essays in the competitive temperance contest. Each year the local W.C.T.U. gives prizes amounting to over ten dollars to those who have been adjudged winners in the writing and in the temperance posters.

As the meeting was a union one of all the young people's societies, Miss Mary Funk, president of the Baptist Y.P.U., had charge of the devotional exercises, following the spirited singing of a group of campaign songs. Dr. C. D. Williamson led in prayer, and Robert Schilling of Baldwin Park read his essay, which won the prize for that school. His essay was in story form and touched upon the peculiar and strong temptation of the wine grape growers and contact with the wineries. The story was well told, and the young boy held the large audience to the end. Miss Eulalia Bainbridge gave a cornet solo, representing the Presbyterian young people. Next came the two winning essays from the Reed school, Miss Ruby Crozier reading "Why California Should Go Dry," which was the best from the seventh grade, and Miss Margaret Kaiser, who has won the county prize, over scholars in all the other cities and towns in Los Angeles county, read her essay upon the same subject. This essay, which is to be printed in the Argus, is a remarkably fine presentation of facts and arguments why the states should go dry. It is well worthy of use as a campaign document, and was most heartily applauded by the interested audience.

A fine vocal duet from the Methodist Epworth League preceded the winning essay from the high school, read by the writer, Miss Mabel Chemberlen. This again was upon the all-important and practical subject, just now, of "Why California Should Vote Dry," a strong array of facts and arguments for the advanced standing in every way, brought about by prohibition. Miss Chemberlen's essay stood a very close second to the winning one in the county contest, which was written by a Pasadena boy.

The poster contest was especially good this year, Miss Fitch of the Covina schools art department, taking an especial interest in the work. All the designs submitted were original, and carried some great truth or fact relating to temperance. The winning cartoon, by Miss Eda Beatty, was entitled "Free, Yet Bound," and was an excellent reproduction of the statue of Liberty, standing straight and strong, yet out of a bottle in her left hand was a serpent, which coiled about the shoulders and reared its ugly head toward the light held aloft for the guidance of all nations to this land of supposed freedom. The conception was strong and well worked out, all in tones of brown, which gave an excellent impression and general effect.

The second prize was won by Wilbur Nye, whose chain of evil results from liquor, came back to the voter, who helped give legal sanction to the accursed traffic in men and souls, for financial profit.

The complete list of the winning prizes is as follows:

Essays—Baldwin Park school, Robert Schilling; Charter Oak district, Max Hall; Irwindale district, Miss Louise Bunch; Covina Reed school, 8th grade, Margaret Kaiser; 7th grade, Ruby Crozier; high school, 12th year, Miss Mabel Chemberlen; 11th year, Miss Ruth Tally; 10th year, Miss Elizabeth Merley of Puente; 9th year, Miss Grace Vincent.

Poster contest—1st prize, Miss Eda Beatty; 2nd prize, Wilbur Nye.

The members of the W.C.T.U. and especially the superintendent of this especial department of the work, would give great praise and many thanks to the faithful teachers who have so willingly and faithfully cooperated with them in the detail work in the school room.

Beardsley Will Attend Conference of Cities

Covina Mayor Interested in "City Beautiful" As Planned by County Beautifying Committee.

All cities in Southern California will be represented by the mayors, or the presidents of the various boards of trustees, at a conference to be held at the Hotel Alexandria on Wednesday afternoon of May 20th, at 12:30 o'clock, held in conjunction with the Committee on Beautifying Los Angeles County in Preparation for the Expositions of 1915.

The city of Covina will be represented by Mayor C. S. Beardsley, president of trustees. At this conference a full outline will be given to all representatives concerning the plans which have so far been set in motion toward making this county a floral paradise when the visitors begin to stream through here during the time when San Francisco and San Diego are entertaining the thousands from all over the world.

The schools of the country are now at work on elaborate schemes for the beautification of school grounds. They have been divided into ten classes, and three prizes of $400, $200, and $100 have been offered for each class, making an expenditure for prizes in this branch of the work of $7000. Scholars are also offered prizes of $1000, $500, and $250 for the beautifying of the boulevards. Railroad companies have been drawn into the beautifying schemes. Prizes are offered for the best-kept railroad station, best-kept section of railroad, etc. The beautifying committee is also spending some money for rose plants and trellises, which will be put into place at once on the Good Roads boulevards. Already a number of ranchers have informed the comimttee that they have taken this opportunity to plant roses and flowering plants along the edges of their ranches. The idea is spreading.

And, therefore, the next step is to deal with the municipalities. Prizes of $1000, $500, and $250 are offered to the cities in the county (with the exception of Los Angeles city). The cities are divided into classes. Only a few cities will compete with each other. All cities of 5000 population or less are in one class; those of 15,000 or less in another class, and those of 40,000 or less in a third class. The plans as tentatively formed will be outlined to the city representatives at this coming conference, and a full discussion of the subject will be had.

Little Argus Want Ads—big results.

FEDERAL TRUCKS

IMMEDIATE DELIVERY

E. G. HOTCHKISS

FOR DEMONSTRATION TELEPHONE 831

THE WORLD FAMOUS MT. LOWE TRIP

AND THE

3 GREAT SIGHT SEEING TROLLEY TRIPS

"Balloon" — "Triangle" — "Old Mission"

should be your first recommendation to acquaintances and friends from points outside of Southern California desiring to obtain a thorough, quick and accurate knowledge of our country. In no other way may they obtain it as completely and at such a small cost. If you have not taken these trips yourself it will pay you. The Mount Lowe trip may now be made any day at an excursion fare of $2 for the round trip from Los Angeles, and the Trolley Trips, each approximately 100 miles in length, a whole day's pleasant travel over different routes to and through the choicest part of Southern California may be made for $1 each. Send for illustrated folders, or ask your nearest agent.

Pacific Electric Railway

Experienced men. Reasonable prices. Phone or write.

Stowell Spraying & Fumigating Co.

CHARTER OAK.

Pomona-San Dimas Phone 292. Covina Phone 177.
San Dimas Exchange. Covina Phone 199.

COVINA GIRL OF FOURTEEN YEARS WINS TEMPERANCE PRIZE OF COUNTY W.C.T.U.

Miss Margaret Kaiser, aged fourteen, daughter of Mr. and Mrs. Fred C. Kaiser of San Bernardino road, Covina, won the county prize in competition with 7000 scholars, for the best essay on the question of California's proposed prohibition amendment. The girl first won the prize offered by the local W.C.T.U., and afterwards the prize offered by the county organization. She was competing with the seventh and eighth grade scholars. Local women of the temperance organization believe that she has a good chance to win the state prize. If she does, it will be the second time that Covina has carried off these honors, as Jack Clarke won it recently. The essay is as follows:

Why Should California Vote Out the Liquor Traffic?

By Margaret Kaiser of Covina, aged Fourteen.

The campaign for temperance in all parts of our country is showing new activity. People are being aroused to action by seeing the havoc done by liquors. Workers are giving lectures and making crusades to stir up the people against the liquor traffic. In about half of our country geographically, it has been voted out, and in the other states prohibition is strongly advocated.

If all this is being done there must be a good reason for it, if this is true California should also be rid of the evil. Let us, therefore, look into its effects on the different duties of the state.

It is the duty of the state to prevent crime and unfair politics. Alcohol often causes these evils and should, therefore, be fought along with them. Liquor lowers the moral standard of its users, and causes a mania which is a kind of insanity, causing him to commit crimes and to lose judgment and to do immoral acts which do great harm to innocent citizens. It also often causes suicide and murder. This mania makes it possible for politicians to buy votes and no ballot box in a license state is free from its menace. It causes politicians to be bribed, and puts down the will of the people.

It is also the duty of the state to do all that is in its power to make its citizens prosperous and happy. liquor goes against this duty by keeping poor children from schools, crowding jails, weakening churches, desolating homes and filling cemeteries. It causes shame and misery to the families of drunkards. The states attribute the greater part of crime and misery to alcohol. Business men do not want to employ drunkards because their comprehension is slower, errors are increased, memories are impaired and their higher moral sense lowered by the use of liquor; therefore, they are often without employment, and are not able to support themselves and families. Thus they form a large number of the dependent class and class of tramps, which is such a menace to the community. By the census of 1910 it is found that the number of paupers in almshouses per one hundred thousand of population in prohibition states was forty-six, and in license states, one hundred and twenty-nine, thus showing the effect of prohibition on the number of paupers. All reports of the census of license and free states show that prohibition reduces crime, pauperism and insanity, increases business, cleans politics and elevates morality.

Another duty of the state is to protect the lives of its citizens; alcohol also goes against this duty. Many of the fearful railroad accidents which we read of are caused by men under the effect of alcohol and many innocent lives are lost through its use. One railroad man said that they seldom have an accident worthy of notice that cannot be traced to liquor. One of these frightful accidents occurred in New York, when many lives were lost. It was caused by a crowd of drunkards. The death rate is greatly heightened by alcohol. It has been proved that in the places where the most alcohol is taken the death rate is always higher than is normal places. It is said to shorten lives ten or fifteen years when taken often.

Still another duty of the state is to safeguard the homes and as alcohol causes the destroying of homes through fire, it should not be allowed a place in the state. It is said that fires decreased one-half in Maine during the first fifteen years after the prohibition law was passed.

Another duty of the state is to protect the health of its citizens. Epidemics of disease such as cholera, yellow fever and small pox are all aided by drink and it has been proved that the drinkers of alcohol are always the first ones taken by disease, the body being powerless to resist the germs. Tuberculosis is being fought all over the country and many people with this dread disease come here on account of our warm climate. Alcohol has been proved to aid tuberculosis also. In places where large amounts of alcohol are consumed there are many cases of the disease, and above the average number. Doctors believe that alcohol is responsible for a great deal of this disease and have good reasons for their belief. A group of doctors met in Paris to make experiments concerning this belief, and proved that alcohol aids tuberculosis, and said that it should be fought in connection with it. As a measure of public health the liquor business should be stopped.

Insanity is a great evil, and in looking into the effect of alcohol on disease we shall see its effect on insanity. Investigations show that about 20 or 30 per cent of the insane in a large number of asylums have been brought to that condition by alcohol.

By voting alcohol out of the state, we would therefore lessen the expense of asylums to the state, and also lessen the great misery caused by insanity to the families of the insane.

Alcohol is, therefore, found to be a law-breaker, it kills and degrades business life, it changes kind fathers into brutes and brings mothers and children to shame and misery, it helps disease and crime and aids insanity. Henry Grady says of rum:

"It comes to ruin, and it shall profit mainly by the ruin of your sons and mine. It comes to bring gray-haired mothers down in shame to their graves. It comes to change the wife's love into despair, and her pride into shame. It comes to still the laughter on the lips of little children. It comes to stifle all the music of the home, and fill it with silence and desolation. It comes to ruin your body and mind, to wreck your home, and it knows it must measure its prosperity by the swiftness and certainty with which it wrecks this world."

All this is proved to be true evidenec against the saloon. Now we shall see the effect for good which prohibition has on a state.

Some leading men of Ohio say that it pays poor debts, increases business, erects new houses and increases taxes.

The decrease of crime and expense and the increase of property values greatly overbalance the license money for the saloons. Governor Hock of Kansas tells of empty jails and poor houses there, which have been emptied by prohibition.

Some men of Kansas city who at first opposed prohibition now tell of increase in bank deposits, enlarged sale of goods, improved collections and new building room there.

One man living in a dry town said that there was some talk of the business being killed by the losing of the liquor traffic but he declared it was all bosh and said that business became 40 per cent better under prohibition, and that they had fewer poor people to help.

If liquor then hinders the duties of the state and does so much harm and causes so much misery to it people, and prohibition does so much good to them, any state should vote it entirely out of use.

PACIFIC ELECTRIC WANTS TO CUT OUT "STOPS"

Representatives of the Pacific Electric Railroad Company appeared before the members of the Covina city council Wednesday morning, asking for a conference concerning the elimination of two "stops" within the city. The railroad company wants to cut out the stop at Third street, by the Episcopal church, and also the one at Fifth street.

During the conference it was stated that the electric company is doing the same thing in every city in Southern California. Every other stop is being discontinued. The members of the Covina city council did not give the representatives any answer, but will take up the matter later.

COVINA COMMANDERY HOLDS ELECTION

The meeting of Covina Commandery No. 49, Knights Templar, Monday evening, the following officers were elected for the coming year: C. H. Lee, eminent commander; H. N. Wells, generalissimo; C. E. Paige, captain-general; P. L. Nash, senior warden; D. M. Sutherland, junior warden; J. D. Reed, treasurer; B. M. Given, recorder; T. F. Griswold, trustee for three years. The installation will be announced later.

Little Argus Want Ads—big results.

Season's Last Game Won by Covina High

Smith Held Claremont to Five Hits—Girls' "Jinks" is Big Scream.—School Notes.

In the last league baseball game, played at Claremont, Covina defeated the Claremont team, by a score of 7 to 3. Jackson, pitching his first game for the locals this year, came back in grand style, allowing but two hits in the first five innings. Smith, having fully recovered from his recent illness, held Claremont to five hits, and struck out four. The Covina boys stole six bases, King, Morris and Smith each swiping two.

The score:

COVINA.

	a.b.	r.	h.	p.o.	a.	e.
King, cf	5	0	1	0	0	0
Morris, 1b	4	3	2	10	0	2
Dalin, ss, c	3	2	1	4	1	0
Jackson, p, ss.	3	1	2	2	0	1
Olmstead, 3b	2	0	1	2	0	0
Stebbins, rf	4	0	0	1	0	0
Heath, rf	1	0	0	0	0	0
Jenner, lf	5	0	1	1	0	0
Warren, 2b	4	1	2	2	2	0
Nigg, c, rf	2	0	0	4	0	1
Totals	33	7	11	26	3	5

CLAREMONT.

	a.b.	r.	h.	p.o.	a.	e.
Hager, 2b	4	0	1	2	1	2
Hickon, c	5	1	1	7	1	0
Regan, ss	4	0	0	2	1	0
Reynolds, lf	4	2	0	0	1	0
Healy, 1b	3	0	0	13	1	0
Gillett, cf	4	2	0	2	1	0
Cree, p,	3	1	0	0	0	1
Stover, 3b	4	1	1	1	1	0
Blaisdell, rf	0	0	0	0	0	0
Younghart, rf	4	0	0	0	0	0
Totals	35	7	3	27	7	2

GIRLS IN HIGH JINKS.

The girls' "jinks," which was held last Saturday afternoon, was a screaming success. Everything came off fine, and no boys were present to spoil the good time. However, several of the girls have admitted that they would have had a better time if they had admitted the boys. We didn't want to go. We wouldn't have gone if they had let us. When the ball team returned from Claremont, after the jinks, the girls took us upstairs and gave us each a dish of ice cream. Some of the fellows say they got two, and one declares very vehemently that he got away with three. However, be that as it may, the girls were very generous, and the boys all hope they had as good a time as they say they did.

CASE FOR DETECTIVES.

Again the majestic presence of mystery fills our building. This time it is the boys, who will hold a big powwow in the high school auditorium Friday evening, May 28. The girls, not satisfied with local talent, are considering hiring the Burns detective agency to handle the case. Some of the boys have gone so far as to declare that they favor inviting the girls, and they will probably be admitted.

STRUCK OUT HIS BROTHER.

Last Saturday morning the baseball team was defeated by the Claremont college team by a score of 7 to 6. The feature of the game was Clyde King striking out his brother, Boyd, who played for the college team.

Tuesday Mr. W. G. Harmmell of the state university was a visitor in the building. Mr. Harmmell gave a very interesting talk on the value of education.

DEBATE RESULTS IN TIE.

Last Friday afternoon the junior-senior debate resulted in a tie, each team being awarded 178 points. The question debated was, "Resolved, that the expected immigration through the Panama canal will be advantageous to California." The juniors upheld the affirmative, and were represented by Jack Clarke and Belle Fesler, while the seniors, on the negeative, were represented by Mary Haley and Agnes Hammond. It has been decided that the names of both teams will be placed on the cup.

—Jack Clarke, '15.

BIRTHS.

To Mr. and Mrs. Claude Pool, April 28th, a girl.

To Mr. and Mrs. John Quick, May 7th, a boy.

To Mr. and Mrs. Ed Blakemore, May 8th, a boy.

To Mr. and Mrs. Henry Hendrick, May 10th a girl.

To Mr. and Mrs. Walter Peters, May 13th, a girl.

A PRAYER.

Backward, turn backward, oh Time in thy flight; give us a girl whose skirts are not tight; give us a girl whose charms, many or flew, are not exposed to too much peekaboo; give us a girl, no matter what age, who won't use the street for a vaudeville stage; give us a girl not too shapely in view; dress her in skirts that the sun can't shine through.—Ex.

BROOKLYN TABERNACLE BIBLE STUDY ON

RICH TO HELL—POOR TO HEAVEN

Luke 16:19-31—May 17.

"Whoso stoppeth his ears at the cry of the poor, he also shall cry himself, but shall not be heard."—Proverbs 21:13.

DID Jesus mean this? Are the rich to spend eternity in misery because of faring sumptuously every day, and wearing purple and fine linen? To get to Heaven must we be poor beggars, covered with sores, and eating crumbs from a rich man's table? Has character nothing to do with future rewards and punishments? Again, will the rich, tormented in fire, see the poor in bliss, and will the honored poor see the rich in eternal misery?

For many years this parable has distressed God's people; both heart and head have rebelled. We remembered that Abraham and other Biblical personages were rich; and that God Himself is very rich. Finally we looked the subject up in both Hebrew and Greek, and found that Abraham did not go to Gehenna, the hopeless condition, the Second Death, but to Sheol, Hades, the grave, the death state, where there is no fire.

Our greater knowledge increased the mystery; for the Scriptures declare that Sheol, Hades, the tomb, is to be destroyed; and that all are to be brought from it in the resurrection. No other Scripture seemed to agree with this parable, except as we might use for its support one text in Revelation, which speaks of a symbolic beast and a symbolic false prophet in torment. Thus thinking Christians have been perplexed for centuries by the story of this lesson.

Now All Is Clear—Plain.

Now we see that our lesson is a parable. (Matthew 13:34.) To take it literally involves the absurdity of supposing that all beggars go to Heaven, and all wealthy to Hell; for the parable says nothing about character. But in a parable the thing said is not the thing meant. Thus wheat and sheep represent children of God; tares and goats represent those dominated by the Adversary.

The Rich Man's Table.

In our lesson the rich man was the Jewish nation. The promises, the Prophets and the Law Covenant were their purple, fine linen and sumptuous table. The fine linen symbolized their typical justification through typical sacrifices. The purple raiment typified royalty; for they were the typical kingdom. The sumptuous fare represented the Divine promises, as St. Paul implies.—Romans 11:9.

In Jesus' day Jewish favor began to end. They were completely cut off in A. D. 70, as all Jews admit. Figuratively, the rich man died and was buried. Nationally the Jews went to Hades, the tomb; and their resurrection has not yet been accomplished, although Zionism is its beginning.

Nationally dead and buried, the Jews individually have had anguish of soul, as they have received persecutions, sometimes, alas! from those who profess the name of Jesus, but deny Him in practise. For nineteen centuries the Jews have cried to God, represented in the parable by Abraham. The only answer they have had is that there is a gulf between them and Jehovah. Thank God, the New Dispensation dawns, in which the rich man will return from Hades! Israel will be rehabilitated.—Ezekiel 37, etc.

The Poor Man of the Parable.

Lazarus represented an outcast class—publicans and sinners, who had alienated themselves from God's favor; and Gentiles, to whom favor had never been extended. (Ephesians 2:12.) These had no fine linen of typical justification, no purple of Kingdom prospects, no rich promises. All that they could have were crumbs from the rich man's table.

Lazarus at the Gate.

The Scriptures illustrate two such crumbs given by Jesus. His healing of the Roman centurion's servant, at the request of the Jews, was a crumb. Similarly, the Syro-Phoenician woman got a crumb when she entreated Jesus to heal her daughter. Jesus noted her faith and gave her the desired crumb. See Matthew 15:24-28.

As the Jews died to their favor, so the outcasts died to their disfavor. The early Church was made up of this Lazarus class. In the parable they are represented as Abraham's children—in his arms. Jesus and His followers are Abraham's Spiritual Seed. Thus St. Paul writes.—Galatians 3:29.

Dives' Five Brethren.

The parable mentions the fact that the rich man had five brethren. In Jesus' day the Jews of Palestine represented chiefly the tribes of Judah and Benjamin, while the majority of the other ten tribes were scattered abroad. The statement of the parable, "They have Moses and the Prophets," proves that Jews only were referred to; for no Gentile had Moses and the Prophets. The number five is also in accord. Whereas two tribes, Judah and Benjamin, were represented by one rich man, proportionately the other ten tribes would be represented by five brethren.

"Empire Day" CELEBRATION

OF ALL

Southern Calif. British Societies

AT

OCEAN PARK SATURDAY MAY 23

AMPLE CAR SERVICE FROM ALL POINTS VIA

PACIFIC ELECTRIC RAILWAY

ADVERTISE

IF YOU
Want a Cook
Want a Clerk
Want a Partner
Want a Situation
Want a Servant Girl
Want to Sell a Piano
Want to Sell a Carriage
Want to Sell Property
Want to Sell Your Groceries
Want to Sell Your Harwdare
Want Customers for Anything
Advertise Weekly in This Paper
Advertising Is Way to Success
Advertising Brings Customers
Advertising Keeps Customers
Advertising Insures Success
Advertising Shows Energy
Advertising Shows Pluck
Advertising Is "Biz"
Advertise or Bust
Advertise Long
Advertise Well
ADVERTISE
At Once

IN THE ARGUS

The standard roofing on the Pacific Coast. Costs no more than the other kind.

Kerckhoff-Cuzner Mill and Lumber Co.

Phone 148.

1914---BUICK---1914

A few BUICK FEATURES important to the automobile-buying public:

Motor-Valve in the head, giving more power and greater fuel economy per cylinder bore. Cylinders cast in pairs, 3-bearing crank shaft. 3-point suspension supporting motor and transmission as one unit.

Single universal joint, motor and transmission reclining to the rear axle, making practically one unit of power.

Center control and left hand drive, steering being semi-irreversible through a split nut gear.

All Buicks are electric lighted and started, using the famous Delco system, and at a price consistent with good quality.

Prices, Covina delivery, $1060.00 to $2135.00.

P. E. DOUGHTY, Agent, Covina

Phone 56

G. A. R. HEADQUARTERS WILL LEAVE POMONA

The headquarters of the G.A.R. department of California and Nevada will be located in Pomona city hall but one more week, according to the statement made Monday by Assistant Adjutant General A. S. Avery of the department. At the present time Mr. Avery is working hard to get all things in shape for their shipment and transfer to San Francisco where the office will be located in the future.

It was officially stated Monday that the annual encampment held in San Diego last week was the largest that this department has ever held. There were ninety-three more votes cast at this meeting than at any of the previous encampments. It is said that the meeting came as a fitting climax to the excellent term which the department has enjoyed under the direction of Commander B. F. Stormont and Mr. Avery.

LIGHTNING STRIKES NEAR COVINA POST OFFICE

WASHINGTON, May 14. President Wilson today nominated the following to be California postmasters: G. E. Glover, Azusa; M. T. Miller, Glendora; John H. Quinlan, Half-moon Bay; R. A. Boyd, Highland; R. W. Thomas, Redlands; C. B. McDonnell, Ventura.

THE COVINA ARGUS

COVINA, CALIFORNIA

Entered at the Postoffice, Covina, Cal., as second-class matter.
Published every Saturday by the Covina Argus Publishing Co. (partnership)

J. L. MATTHEWS, Editor — CARL H. SHIRLEY, ELMER L. SHIRLEY } Managers

COVINA, CALIFORNIA, MAY 16, 1914.

Subscriptions: $1.50 per year, payable in advance; single copies, 5 cents. Advertisements: Display, 17½ cents per column inch per insertion; Liners, reading notices and legal advertisements, 5 cents per line per insertion.

The Melting Pot.

Kleinmeyer the stockman, owner of the great hill ranch southeast of Covina, whose tragic death occurred this week, was a study of interest to the few people who came in contact with him. To employ a paradox, he was one of those primitive characters to whom luxuries would have been miseries. He had acquired enough wealth to have lived in regality. He could have converted his vast acreage into one residence for summer and one for winter, a home here and a palatial cottage elsewhere—limousines, butlers, continental travel, and all that the magic of dollars can offer. He could have surrounded his invalid boy with tutors, with nurses and with scientific attentions of ramified and various kinds.

But he preferred to come out of his cabin when the dawn cast a glow against Buzzard's Peak, and to range his hills and valleys in solitude for himself and in solicitude for his blooded horses. The love for his boy was his only link with humanity.

Kleinmeyer was a successful man, in his own peculiar and reclusive way. The Inscrutable Plan which governs the activities of us all has decreed that no man shall achieve actual and complete success in his lifetime. Complete success does not exist. So, it remains for the boy, whom he left alone, to go a step farther in the progress of the world and put to a higher use the wealth which his father accumulated.

"The Fining Pot is for Silver, and the Furnace for Gold." The father came here from the old world, and put what he had into life's crucible. In the admixture of gold is character, grief, tragedy, denial, aching heart and body, joy of achievement. His externalities were crude. So also are the rude tools that tear down and hew away the wildernesses of the earth. The thicket does not give away at once to green fields, and so it is true that our wonderful country, its evolutions constantly upward and outward, are bound up in the endeavor of such men, who give the impetus to the generations that shall reap where they have sown.

Flowers and More Flowers.

And now the municipalities are getting busy in the beautifying contest which has been inaugurated by Los Angeles county. Cities are about to look to their parking spaces, to make them bloom with brilliant flowers, to provide for adequate irrigation, and to urge upon the property-holder that "flowers, flowers, and more flowers" is the thing, in preparation for the coming visitors to the Expositions at San Francisco and San Diego in 1915.

Inasmuch as all tickets from eastern points are made out to carry the excursionists to both Expositions, the great bulk of the sightseers will drain through Los Angeles county next year. Covina will get its share. We want the Covina valley to be in festival apparel to greet these guests, and nowhere in Southern California can it be accomplished with such splendid effect as in this incomparable valley. Plant flowers and flowering shrubs. They'll be growing while you work in the orchard, in the office. They'll be growing while you are sleeping. And this will mean a Floral Paradise for next year.

Plenty of Water for This Year.

The water in the San Gabriel river is higher than it has been in years at this time of year. Superintendent Elliott of the Covina Irrigating Company says that the indications are that we will receive much more gravity water in the summer months than is usually the case. Double the usual amount of rainfall, and heavy snows that lingered late into the spring on the high peaks of the Sierra Madre mountains mean that the rancher need not worry about irrigation, at least.

And the pumping machinery is in fine shape, and will augment the gravity flow to the point where every grove will get its full share of water. This means bigger and more uniform sizes in fruit. Over 2000 feet of the old open canal has been made over into underground conduit since January of this year. This means less evaporation. Gradually the irrigating company is perfecting and improving, until the time will soon come when the Covina valley will have forgotten that the irrigation of groves was ever in any sense a problem.

GOOD WORK BY CITRUS PROTECTIVE LEAGUE.

The San Dimas Press of last week speaks of the freight refund received by growers in that district, which, in the matter of shipping lemons, also includes the Covina lemon-growers. The Press comments interestingly as follows:

The San Dimas Lemon Growers' Association receives in round numbers $40,500.00 refund. Of this amount, about 10 per cent is accrued interest. The money received is 15 cents per 100 pounds on fruit shipped from December 5, 1909, to November 20, 1911. It covers all shipments east of the Rocky Mountains in the territory covered by the $1.00 Blanket Rate. There is no refund on shipments made during this period up the coast and through the Northwest. The freight rate to these points was not the subect of litigation. Lemons shipped in mixed orders with oranges, take the orange rate, and on these shipments there will be no refund. During the period between November 20, 1911 to February 15, 1912, the $1.15 rate was paid to the railroads. The Interstate Commerce Commission ordered the extra 15 cents on shipments during this period to be returned to the growers, and this amount has not yet been received. The money which has been received was deposited in trust with the National Surety Company of New York.

The fight to recover this money was made through the Citrus Protective League, of which F. Q. Story is president and F. O. Wallschlager is secretary. Were it not for the loyal support of the California Fruit Growers' Exchange, it would not have been possible for a successful fight to have been made. A great deal of personal credit is due the attorney of the exchange and the league, the late A. F. Call, of Corona, to whose untiring efforts and legal ability is due more than to any other one person, the success of the league in the fights before the Interstate Commerce Commission, the Commerce Court, and the Supreme Court of the United States.

APPLIES TO COVINA ALSO.

The Upland News says that Upland is in need of several soprano singers, as the local choirs and musical organizations indicate. Sopranos are plentiful, but those who have the voice and will sing without being teased so to do are a scarce article. Now it would be an excellent plan if several of our young men—unmarried ones—could be deputized to go out along the byways and marry some of those desirable sopranos and establish homes here, the understanding being that they assist in making our musical societies and church choirs. Now, owing to the fact that The News man has one wife and doesn't care to go to jail for awhile yet, he will be unable to assist in this noble work; but we believe it should be done. There is another thing to be considered, however, and that is the income of the young man who proposes marriage to a soprano of rare attainments. When she asks him regarding his income he can't reply, "Oh, it's generally about 2 in the morning." No; that reply won't work, for that income must be dollars and cents. Therefore, young men who undertake to bring these sopranos to town should have an income of some proportions, for the proportions, no matter what they are, are likely to get slapped in the face.

Church News

Church of the Sacred Heart, Catholic—Mass at 8:00 a.m. in new edifice at Fifth and Center strets. Rev. M. H. Geary, pastor.

Services in the Church of the Holy Trinity; Fifth Sunday after Trinity: Holy Communion, 7:30 a.m.; Sunday-school, 9:45 a.m.; Morning Prayer and sermon, 11 a.m.; Evensong, 7:30 p.m.

The Presbyterian church. C. D. Williamson, pastor. Services will be held next Sabbath as follows: 9:45 a.m., Sabbath-school; 11 a.m., morning worship; 3:00 p.m., Junior Endeavor; 6:30 p.m., Young People's Society; 7:30 p.m., the people's service; Wednesday, 7:30 p.m., the church prayer and social service.

Christian Science Society of Covina holds services Sunday at 11 a.m. in Woman's Club House, Citrus avenue and Center street; subject, "Mortals and Immortals"; Sunday-school at 9:45 a.m. Wednesday meeting at 8 p.m.

Evangelical Lutheran; St. John's church; corner Third and Dexter streets; Rev. Paul Scherf, pastor. Divine service Sunday at 10 a.m.; scripture lesson, John 16: 23-30; theme, "Hear How Jesus Incites You to Prayer." Sunday-school at 9:30 a.m. Thursday, May 21st, Ascension Day. Divine service at 10 a.m.; scripture lesson, Mark 16: 14-20; Theme, "Our Savior's Triumphant Ascension."

Church of the Brethren; G. F. Chemberlen, Pastor. Sunday-school at 10 a.m.; F. L. Hepner, superintendent. The hour will be taken up by E. H. Bashore of Los Angeles; sermon at 11 a.m. by Mr. Bosserman of Pasadena. Evening: Christian Workers' meeting at 6:45, "Seeking the Lost"; Jessie Hamiltonfl leader; sermon at 7:30. Prayer meeting Wednesday evening at 7:30. Come; a place for you.

First Methodist church; S. J. McConnell, pastor. Sunday-school, 9:45; R. T. Chew, Jr., superintendent. Public worship at 11 a.m.; music by choir and violin solo by Mr. Robert Glen Wells of Pomona. Epworth League at 6:45. Public worship at 7:45. Sermon by the pastor, "What Think Ye of Christ?" Prayer meeting on Wednesday night. The public is very cordially invited to attend all of the meetings.

Christian church; D. F. Stafford, pastor. Sunday-school at 9:45 a.m.; O. D. Brouse, superintendent; lesson, "The Rich Man and Lazarus." Church services at 11 a.m. and 7:45 p.m.; morning subject, "Bible Things by Bible Names"; evening subject, "The work of John the Baptist." Christian Endeavor meeting at 6:45; topic, "What is a Christian Life?" Wednesday evening prayer meeting at 7:45; leader, J. H. Van der Vort; topic, "The Flower of a Meek Spirit." An all-day meeting of the members of the church on Thursday. The public is cordially invited to these services of the church.

First Bapt'st church; William W. Catherwood, pastor. Church, Second street, near College. The Lord's Day services are as follows: Bible school at 9:45; Prof. Healy, superintendent; two great gospel services at 11 a.m. and 7:30 p.m.; the morning service will be a great service for young people; a large junior chorus will lead the singing and seats will be reserved for all young people who attend. Subject, 'What an Old Man One Time Said to a Company of Young People." Intermediate and senior B.Y.P.U. at 6:45; seniors led by the Baraca boys; subject, "What is a Christian Life?" Evening service at 7:45; subject, "What Two Men Found Out After Death." Large chorus choir, led by Mr. Potts. You are cordially invited. Song service commencing at 7:30.

MRS. EMELINE TYLER DIES OF HEART TROUBLE

After several weeks of suffering from an attack of acute heart trouble, Mrs. Emeline Tyler died on Wednesday, May 13, at the home of her son, John A. Tyler, on Cottage Drive. She was 69 years old.

The funeral services will be held this afternoon at 3 o'clock at the son's home. The remains will be taken to Spring Water, New York, the old home of the deceased. The son is station agent for the Southern Pacific at Charter Oak.

Pastor's Resignation Has Been Tendered

C. D. Williamson, For Three Years Presbyterian Leader Here, Joins Lecture Bureau.

After three years as pastor of the Presbyterian church of Covina, Dr. C. D. Williamson gave notice last Sunday morning that his resignation was in the hands of the church officials. The resignation came as a complete surprise to many, as it was not generally known that Dr. Williamson contemplated making a change.

In an interview this week the pastor said that he has for some time been making arrangements for other work, and that for the present he will continue to make his home in Covina. He will preach in the church here until a successor is appointed, which will probably be in about two weeks.

The pastor will begin a lecture tour for the California Educational Lecture Bureau in June, and will use his series of photologues on the Yosemite, the Grand Canyon, the Nez Perce Indians, and other lectures. Dr. Williamson is one of the most pleasing lecturers on the Pacific coast, having a graphic and poetic style of description peculiar to himself. He has a splendid collection of views, the greater portion of which have been taken during his visits to these famous places of natural beauty. During the past two years he has several times been out and over the Pacific coast for the transportation companies, delivering lectures.

The pastor's wife will also enter into public life during the fall and winter, when she will appear in Southern California cities delivering selections from her own novels and short stories. She has written a book of fiction, "Ishuah, and the Shining One," based on incidents in Christ's life. This book has received some very favorable comment from those who have seen it in the manuscript. A portion of it will re read next Sunday evening at the services in the Presbyterian church.

SUCCESSFUL OPENING HELD AT BADILLO INN

The "Badillo Inn," which is the new hotel just started in the residence of C. E. Bemis, corner of Badillo and Second street, announces a successful opening last Saturday, when many guests were entertained at dinner.

Dinners will be served at 6 o'clock on week-nights and from 12 until 2 o'clock on Sundays.

Parties desiring Sunday dinners will please telephone Saturday for reservations.

THE BADILLO INN.
Phone 245.

ELLEN BEACH YAW SINGS FOR AMPHION TONIGHT

Miss Ellen Beach Yaw, Covina's prima donna soprano, who is at home at her ranch here, will sing to members of the Amphion Society tonight at the home of her sister, Mrs. B. F. Thorpe.

The Thorpe home will be a mecca for musicians tonight. Besides the numbers by the celebrated cantatrice, there is a full program of good vocal and instrumental music. Amphion members are looking forward eagerly to this musical treat.

PUENTE MASONIC LODGE.

On this coming Monday evening there will be the first meeting of the Puente Lodge F. & A. M., a newly-instituted fraternity for that valley. The Covina Masons will attend in a body. There will be a supper served at 6 o'clock.

MISS HESSA GRAHAM IN FEDERAL POSITION

Miss Hessa Graham has been appointed postmistress at Charter Oak. She will probably assume the position in about three weeks, the interim being necessary for the securing of bonds and for the ratification of her appointment.

NOTICE TO PROPERTY OWNERS.

By authority of the board of trustees of the city of Covina, all owners of houses and buildings within the city limits of said city of Covina are hereby required, within 30 days hereof, to place the proper street number in a conspicuous place on the front of their respective houses or buildings.

Numbers can be secured at the office of the City Clerk, Room 6, Reed Block, Covina, Cal.

Information as to the proper number can be furnished at the office of the said City Clerk during his office hours, to-wit, 7:30 o'clock a.m. to 8 o'clock a.m. and 7 o'clock p.m. to 8:30 o'clock p.m.

DAILEY S. STAFFORD,
City Clerk.

Dated this 15th day of May, 1914.

If You Are Unable to Strike a Cash Balance

it is because you pay small bills with cash instead of check, and have no record of the transaction.

A checking account with this bank will overcome the difficulty and aid you in building up a substantial bank account.

You are invited to transact your banking business here.

Interest paid on time certificates of deposit.

Covina National Bank

U. S. Depositary for Postal Savings Funds.

J. D. REED, Pres. — J. H. COOLMAN, Vice-Pres.
V. O. ENGLISH, Cashier

Monarch Steel Ranges

Quick Meal Gasolene and Fine Line Wood and Coal Ranges.
Four Leading Styles in Washing Machines.
Paints, Oils and Glass, Guns and Ammunition.
General and Builders' Hardware.

HURLEY'S HARDWARE
COVINA, CAL.

Y. M. C. A. AUTO SCHOOL Also courses in Electricity, Mining, Assaying, Chemistry, Surveying, Machine Shop Practice, Bookkeeping, Shorthand, Grammar Grades, High School, Commercial Art and Wireless. Write George Ballman, Y.M.C.A., Los Angeles.

Phone 527 — P. O. Box 406

GEO. R. ALBERS, Electrical Contractor

ESTIMATES FURNISHED
SHOP IN GARRISON'S BICYCLE SHOP
115 N. CITRUS AVE. — COVINA, CAL.

Farmers' Club Today At Chapman Home

Prof. Clarke of U. of C. and C. C. Chapman of Placentia Will Be Principal Speakers.

Prof. W. T. Clarke of the University of California, and C. C. Chapman, grower of "Old Mission" oranges at Placentia, will be the two speakers before the Covina Valley Farmers' Club at the meeting today at "Palmetto Ranch," home of Mrs. Frank M. Chapman. While the meeting is arranged for members, the invitation for the afternoon session is extended to every rancher and citizen in the valley. It will be held on the spacious lawns beneath the trees of the Chapman ranch.

The meeting is the annual picnic of the club. The program will commence at 10 o'clock in the morning with a business session. Several other speakers, besides those mentioned, will speak briefly during the day and there will be an opportunity given for open discussions on cultural subjects.

DELINQUENT NOTICE.

Office of the Columbia Land & Water Company, principal place of business, Covina, County of Los Angeles, State of California.

There are delinquent on the following described stock on account assessment, levied on the 6th day of April, 1914, the several amounts set opposite the names of the respective shareholders, as follows:

Name	Shares.	Amt.
W. B. Ames	10	$100.00
J. M. Baker	3	30.00
W. Bowring	12	120.00
B. P. Chambers	3	30.00
C. D. McCulley, estate	6	60.00
M. L. Duarte	3	30.00
W. G. Hall	3	30.00
E. W. Parrish	15	150.00
J. M. Mayo	21	210.00
Mrs. L. W. Murphy	3	30.00
M. N. Newmark	18	180.00
G. W Pearl	3	30.00
W. D. Smith	11	110.00

And in accordance with law, and an order of the board of directors, so many shares of each parcel of such stock as may be necessary, will be sold at public auction at the office of the company in Covina, County of Los Angeles, State of California, on the 30th day of May, 1914, at 2 o'clock in the afternoon of said day, to pay the delinquent assessment, together with the cost of advertising and expense of sale.

J. H. MATTHEWS,
Covina, Cal. — Secretary.

Scholars Labor With Irrigation System

Children Enthusiastic Over Making Beautiful Schools — Ranchers Making Improvements.

Ranchers along San Bernardino road, which is the "Covina Boulevard" of the "Goods Roads" system, are making extensive improvements to the property lines along the street. C. S. Beardsley, Horace Snodgrass and A. T. Anderson are all putting in cement retaining walls and gutters. E. A. Cooper, who already has made these improvements, is planting a continuous line of "Ragged Robin" roses, which will be in bloom in a year. J. O. Houser has placed geranium plants the entire length of his ranch frontage.

Some of this improvement work is being done in the natural course and desire of ranchers to make beautiful ranches, and some of it has been inspired by the Beautification Committee of Los Angeles County, which is working hard to make this county the banner "county beautiful" of the entire state. Prizes of $1000, $500 and $250 have been offered school children for this work on the "good roads" boulevards. It is up to the children to stir up the old folks at home to the necessity for the planting of flowering plants and shrubs along the property lines.

J. L. Matthews of Covina, chairman of the sub-committee on beautification, has been spending a good deal of time this week, talking to the scholars in the various schools of the valley. He has appeared before the children of the Covina schools, the Broadway Center school, and the Charter Oak school. He will talk to the scholars of Irwindale, Lark Ellen and Baldwin Park next week.

Already the scholars of Charter Oak are planting Cecil Bruner roses. At the Broadway Center school Miss Lura Manning has made a fine start with the scholars. The children are digging trenches for the establishment of an irrigation system on the grounds. They will pipe water to all parts of the yard.

Pennants, 10c and up. Covina Book Store.

What was that noise I've heard every night this week? Why it was that man Potts, making the people sing up at the Baptist church. Say; he's a dandy, and his wife, why, I never saw or heard anything like her! Are they going to be there this week? Yes, every night this week. Alright, I am coming to hear them, sure.

Local Events

Sheet music. Covina Book Store.

Kodak developing free. Covina Book Store.

Inspect the water system at Valencia Heights. tf

When better irrigating gates are made, the Kellar-Thomason Company will make them. A. M. Seeley, agent. Phone 73. tf

Plumbing repairing of all kinds done by McBride. Phone 336. tf

Mr. and Mrs. Glenn Riddlesbarger of El Monte were over Sunday guests of Mr. and Mrs. R. M. Eikenberry.

See Valencia Heights for good close-in orange land with plenty of water. Low prices and easy terms. tf

Mrs. Leech of Los Angeles is spending a few days this week with her daughter, Mrs. G. E. Covert.

COVINA, CALIFORNIA, die stamped on good grade paper, 35c per box. Covina Book Store.

Miss Marjorie Clarke is spending the week-end with her cousin, Miss Gwendolen Sherwood, at Gardena.

A very important business meeting of the local W. C. T. U. will be held at the home of Mrs. Wiley on Italia street on Friday afternoon at 2:30.

Miss Marion Warren and Harriett Coman, who are attending school at Claremont, spent the week-end with their parents.

Perhaps you already know it, but the Victrola talking machine is the very best on the market. W. W. Nash drug store. tf

Misses Elva and Vinnie Swanson of Los Angeles spent a couple of days this week with their cousin, Miss Helen Broadwell.

Mrs. C. W. Potter entertained the Embroidery Club on Friday afternoon.

Mrs. W. W. Nash entertained nine tables at five hundred on Thursday evening of last week.

Mrs. Shearer and her mother, Mrs. Blanchard, who have been visiting friends and relatives in the northern part of the state for the past six weeks, are expected home soon.

Seldon Wilson, formerly of Covina, now of Berkeley, was in Covina this week on his way to Cold Brook camp, where he has accepted a position during the summer months.

Have you been talking about pianos with anyone lately? Are you thinking of buying? Then, we would like to see you and show you the Baldwin line of pianos at the Covina Furniture Store.

Don't forget the dance and New England dinner at Woman's Club Thursday evening, May 28th. All you can eat, including old-fashioned home-cooked pumpkin pie, for 50 cents. 2-23

See Miss Reckard for the small Panama hats. Prices $2.00 and up. Have a new assortment of dress hats in every week. Order work a specialty. Yours to please,
Miss Sara Reckard.

Mrs. C. W. Coman, assisted by her daughter, Miss Harriett, entertained with a luncheon on Monday noon in honor of Miss Kemp, who gave a very enjoyable musical treat at the club in the afternoon.

Mrs. C. B. King and Mrs. William Crook entertained with a daisy chain tea at the home of the former on Double avenue, on Tuesday afternoon. There were about thirty ladies present, who enjoyed a very pleasant informal afternoon.

A party of several autos made a trip to Newhall, Saugus and San Fernando on Sunday on a picnic. In the party were: Mr. and Mrs. L. H. Harris and daughter, Mrs. Belle Harris, Mr. and Mrs. S. S. Aschenbrenner, Mr. Warner, Mr. and Mrs. Jake Overholtzer and family.

Miss Florence Jordon, who for several months has been visiting her sister, Mrs. Gordon Douglas, left on Wednesday for her home in Sioux City. Her sister and her husband, Mr. and Mrs. Rowland Heed, who have been visiting in Los Angeles, returned to their home in Canada at the same time.

Mrs. Thomas Traweek, assisted by Mrs. C. H. Traweek, entertained with a daintily appointed dinner on Wednesday evening. Decorations were in Cecil Brunners and ferns, the desserts following the scheme of pink and white. The guests were: Miss Ross, Miss Edwards, Miss Gallagher, Miss Hull and Mrs. Holt.

Delegates to the Diocesan convention of Episcopal churches, held in Los Angeles last week, were William Crook, C. J. Flatt, and C. O. Buller. The ladies' auxiliary was represented by Mrs. Caroline S. Thorne, Mrs. N. C. Proctor, Mrs. M. J. McCarthy, Mrs. I. I. Cook, Mrs. J. H Evans, Mrs. W. H. Collins, Mrs. L. M. Jeffries, Miss Fletcher and Miss Dundas.

Gift Books. Covina Book Store.

See Jerome Reynolds for prices and terms on Valencia Heights land. tf

C. Fred Aschenbrenner for crown, bridge and plate work. 5-9

McBride repairs gasoline stoves. Phone 336. tf

Legal blanks and typewriter supplies. Covina Book Store.

See S. Douglas & Sons for fire insurance. The "Royal" agency. tf

Armour fertilizers grow fancy fruit. A. M. Seeley, sales agent. Phone 73. tf

Mrs. C. I. Smith and children are visiting the former's sister, Mrs. Oscar Miller, this week.

Mr. and Mrs. G. N. Atwood of Orange were in Covina Thursday and Friday, and attended the Five Hun-

Mr. and Mrs. J. O. Merickle of Riverside are visiting their granddaughter, Mrs. F. B. Gillett.

Mrs. W. B. Broadwell entertained about twenty-five ladies at a daisy chain tea on Friday afternoon.

Miss Adelia Baker of Los Angeles is spending a few days with Miss Eldora Cheney.

Mrs. John Taschner, who has been ill for several months, was removed to the Pomona hospital on Thursday.

Miss Rea Elliot and Miss Gertrude Elliot entertained with an auction bridge party on Tuesday afternoon.

Mr. and Mrs. E. G. Olmstead and family have moved this week to Pomona.

Mr. and Mrs. John Caddell are rejoicing over the birth of a daughter born on Wednesday of this week.

Miss Celo Potter returned this week from Berkeley, to spend the summer vacation with her parents, Mr. and Mrs. C. W. Potter.

Mrs. F. C. Devendorf entertained with an informal auction bridge party for her daughter, Mrs. Reichard, this week.

Come to the dance and New England dinner to be served at Woman's Club Thursday evening, May 28th. 2-26

Miss Rea Elliott has returned from Santa Barbara to spend the summer vacation with her parents, Mr. and Mrs. J. R. Elliott.

Mrs. Tillman of Los Angeles spent the day Monday with Mrs. G. D. Jennings and attended the Monday Afternoon Club.

Mrs. Ezey received word this week of the very serious illness of her daughter in Fall River, Kansas, and she left with Mrs. Dickinson on Thursday evening for her daughter's home.

Mrs. B. M. Given delightfully entertained the nine tables at Five Hundred on Thursday evening. Mrs. A. P. Kerckhoff and Mr. E. G. Prather won ladies' and gentlemen's first prizes.

Dr. C. F. Fingerle has returned from attending the state convention of Osteopaths, held in Stockton from Wednesday to Saturday of last week. He visited his brother in Modesto while in the north, and his wife is making a week's stay there.

The first thing served the Pilgrim Fathers when they landed at Plymouth Rock was a good old-fashioned New England dinner, the kind you will find served by the Sacred Heart Aid on Thursday evening, May 28th, for 50 cents, at Woman's Club, with music and dancing. 5-26.

Dr. and Mrs. G. D. Jennings attended the wedding of Dr. Jenning's nephew, Oliver W. Young, to Miss Portia Colon in Los Angeles, on Wednesday evening. Mr. Young was a graduate of the Covina high school about five years ago, and has many friends in Covina.

Seventy guests were very pleasantly entertained at the home of Mr. and Mrs. E. G. Prather last Saturday evening, the affair being musical in its nature. This attractive Rowland avenue home was decorated with taste in pink and white Japanese flowers. The soloist of the evening was Mrs. E. E. Smith, a well-known home-concert singer whose beautiful voice was very distinctly appreciated by the guests. One of the numbers which was especially fine was "The Little Pink Rose," by Carrie Jacobs Bond. Another by the same author was "A Perfect Day." She also sang two recent songs, "A Bowl or Roses," and "Just Her Way." The instrumentalist was C. R. Martin, a pupil of Mrs. S. J. Bowler, who played the Polonaise by Chopin, A La Bien Ame by Schutt, Mazurka by Godard, Rondo Capriccioso by Mendelssohn, the Hungarian Rhapsodie by Liszt. Mrs. Martin made a very favorable impression at Piano. The hostess was assisted in serving refreshments by the Misses Rea Elliot, Gertrude Elliot, Lillian Douglas and Mamie Cook.

RESOLVED
WE ARE ON THE WATCH TO SATISFY EVERY PATRON WHEN THEY COME INTO OUR STORE.
BUSTER

WHEN YOU COME TO OUR PLACE, WHETHER YOU BUY CANDY, SODA, OR ICE-CREAM; OR FOR ONE OF OUR DAINTY LUNCHES, WE GIVE YOU DELECTABLE THINGS TO EAT AND POLITE SERVICE. WE WANT TO SEE YOU OFTEN AND WE KNOW THE WAY TO DO IT IS TO SATISFY YOU WITH GOOD SERVICE AND PRICE--WHICH WE ARE DOING. WE BAKE DELICIOUS PIES AND CAKES.

FREE MUSIC SATURDAY EVENING 7:30 TO 10:30.

THE EMERALD SWEET SHOP
PHONE 104 COVINA, CALIFORNIA

Mrs. W. W. Nash entertained with an auction bridge party on Thursday evening.

Miss Edna Hartzell of Riverside has been visiting the C. A. Leightons this week.

An all-day meeting was held at the Baptist church Friday by the Ladies' Aid.

Archie Vincent made a business trip to the northern part of the state this week.

Mr. and Mrs. Archie Vincent and family spent Sunday with friends at Santa Ana.

Mrs. Edith L. Davis has as her guests Mr. and Mrs. N. J. Jones and daughter of Denver, Colo.

Mr. and Mrs. F. H. Sowle are expecting Mrs. S. S. Lay of Santa Cruz to make an indefinite visit with them.

Mrs. O. H. Churchill of Los Angeles spent the week-end with the W. M. Warrens.

Mrs. William Gammiell and two daughters of Chino and Mr. and Mrs. Culver of Culverton, Iowa, called on friends in Covina this week.

Mr. and Mrs. C. W. Tucker and family spent Sunday with Mr. and Mrs. J. H. Shafe at Glendale, formerly of Covina.

The Bridge Club had a picnic supper at the home of Mr. and Mrs. R. S. Walker on Thursday evening. The evening was spent with cards.

Several ladies of the Baptist church attended a luncheon at the Clarke hotel in Los Angeles, in honor of Mrs. Helen Barret Montgomery, national president of the Woman's Baptist Foreign Missionary Society.

Mrs. J. M. Smith entertained during the week Mrs. A. W. Dickinson of Pasadena, Mr. and Mrs. A. D. Slewert and Mr. and Mrs. A. McMillen of Pasadena on Thursday, Mrs. H. M. Bennett of Los Angeles on Tuesday and Mrs. C. I. Smith and family of Hollywood over the week-end.

House guests for the week end of the W. L. Griffiths were served an elaborate ten-course dinner, a 38-pound prize turkey being a special feature, on Saturday evening. The dining room was beautifully decorated in pink and white, Cecil Brunner roses being used. The table was covered with cluny lace over pink and hand-painted place cards, with appropriate verses marked in the places of the twelve guests. The living-room was prettily decorated in a profusion of red roses, where dancing took place after the bounteous dinner. The wide veranda was arranged as a den, where the guests amused themselves as they chose. On Sunday they motored to San Dimas, where a picnic lunch was served and the day spent in exploring the hills. The guests at this delightful affair presented Mr. and Mrs. Griffiths with a beautiful silver after-dinner coffee pot, engraved with the names of the twelve guests. Guests were the Norton C. Wells, the Willis H. Meads of Los Angeles, the Walter A. Eisenmayers of Mount Washington, the Joseph J. Mantells of Long Beach, the Herbert J. Batchers of Pasadena, and the nephews of Mrs. Griffiths, Marion and Arthur Adsit.

Pensioners Guests of Espee Company

Mr. and Mrs. N. D. Mussey Included in Banquet Participants at Annual Banquet.

The gathering of 345 venerable ex-employes of the Southern Pacific Company about a banquet table at the Palace hotel in San Francisco last Saturday noon had features connected with it that are pleasant to contemplate. The men were all pensioners of the great transportation company, and had been brought from every part of the state to participate in this substantial recognition which the company annually gives to those who performed faithful service in the past. It was the fifth annual banquet of pensioners.

Among the guests present were Mr. and Mrs. N. D. Mussey of Covina. Mr. Mussey has served half his life in the employ of this great transportation company, and is now receiving his monthly pension. There are now 550 on the pension rolls.

The report brought back from San Francisco by Mr. and Mrs. Mussey was to the effect that the gathering was more than ever a success this year. The toastmaster was A. H. MacDonald, a gentleman 84 years of age. Many of the "comrades," as the pensioners are called, participated in the program which followed the banquet, furnishing quartettes and duets of music. Among the speakers were President William Sproule of the Southern Pacific Company; Vice-president; W. R. Scott; Vice-president E. O. McCormick; Colonel John P. Irish and Edward F. Kemp, the latter giving an illustrated lecture of the Panama canal.

All the pensioners were given the right this year to be accompanied by their wives, an innovation which was suggested last year by Mr. Mussey. During the stay in the Bay City, they were all taken thorugh the new Exposition grounds where thousands will congregate next year from all over the world. Mr. Mussey says that some of the Exposition buildings are nearing completion, but that everywhere on the grounds are great piles of lumber, and the sound of the saw and the hammer and the steel riveter is deafening. He believes that it will be the biggest fair the world has ever seen.

Look On The last page for the LITTLE WANT ADS

No Official Guide

is necessary to direct you to our lumber yard. Just follow the crowd and it will lead you directly to our yard. People who come here for the first time are invariably amazed at the quality and variety of our lumber.

They are still more astonished at our prices. But they soon get used to them as they come here more and more.

COVINA LUMBER CO.
LUMBER — LIME—CEMENT PLASTER
Front and Citrus Avenue
Home Phone 4

REFRIGERATED
and Carefully Protected Meats

This means a good deal to the consumer of meats in warm weather. Our abbattoir at Pomona is pronounced as perfect in the safeguarding of meats from exposure.

Covina Valley Market
Branch of the San Antonio Meat Company of Pomona Home Phone 36

3 hours ride by auto to
160 Acres Homestead Lands
TO ARRANGE FOR TRIPS AND PARTICULARS
Phone 681
R. C. SPEER

Local Rancher Wins In Superior Court

S. A. Stowell, Both Sued and Suing in Engine Case, Gets Judgment—Ranchers Are Interested.

S. A. Stowell of Charter Oak, owner of large ranch interests in that district, and the proprietor of a fumigating business, has won his suit before the superior court of Los Angeles county, an action which involved the amount of horse-power in an engine which was recently sold to Stowell for use at his pumping plant on his ranch.

The plaintiff in the original filing of the civil suit was the W. L. Cleveland Company of Los Angeles, the company which delivered to Stowell a Samson engine of the four-cylinder most improved type. The engine was to have been one of 100 horse-power.

In the contract it was stated that the engine would be tested at the factory for horse-power, and that it must be a 100 horse-power with a margin over, before delivered. But when it was installed, Mr. Stowell discovered that he couldn't turn over his machinery with it, and knowing that his pump machinery only called for an 85 horse-power engine, the rancher called attention to the discrepancy. The company which had sold the engine refused to make a test at the plant. Stowell secured an expert in the person of Frank Lathrop, well known in Southern California as an engineer of more than ordinary reputation, and a test was made at the plant, with representatives of the Cleveland company present. The test failed to bring the engine up to the required 100 horse-power. The company sent to the factory and had an expert come to the ranch. He took the engine entirely down, and then applied another test, which also failed. The expert worked on the engine for another week, and on the third test the engine showed 80 horse-power. Mr. Stowell then definitely turned down the contract.

The Cleveland company brought suit to recover $2,400 and interest, which was the amount due on the contract. Stowell put in a cross-complaint and counter suit for $800, which was the amount he had paid on the contract, plus interest. Stowell was represented by Swanwick & Chellis of Los Angeles.

The case was tried for four days of last week before a jury in Judge McCormick's court, resulting in the granting to Stowell of his $800 and costs of court. Mr. Stowell, in commenting on the case this week to a newspaperman, said: "There has been too much of this business of guaranteeing horse-power to a rancher when he buys an engine, and then trusting that he will never try to run the engine for maximum power. When a rancher buys an engine he is buying horse-power, and not a bunch of wheels and cogs. And when I buy a 100 horse-power engine, I don't mean an engine that may or may not test out for that amount of horse-power. What I want, and what every rancher should get, is an engine that tests out the stipulated amount of horse-power in the place where it is going to turn the machinery. I am hoping that this suit and its outcome will be of interest to ranchers, who may profit by my case and watch more closely this question of the guarantee of horse-power. I believe that the business of guaranteeing an engine above its power is altogether too common."

REWARD OFFERED.

$25 reward offered for the return of my 7-horse-power Excelsior motorcycle. No questions asked. Earl Edgett, Covina. 1tp

ARRANGEMENTS COMPLETE FOR BIG BANQUET FOR COVINA-CALIFORNIA ORANGE BOOSTERS

ELEVATED TO THE RANK OF CHIEF BOOSTER.
H. A. Miller of Irwindale Citrus Association, who is new president of Covina-California Orange Boosters.

On Thursday, May 28, from 5:30 o'clock until 7 o'clock, a banquet will be held in the Woman's Club House for the members of the Covina-California Orange Boosters, the organization which has sprung into prominence within the last two months, and which is coming to be a strong factor in the citrus industry.

President H. A. Miller, who was chosen to this position last week to succeed A. R. Evans, resigned, made the announcement yesterday that the banquet would be followed by an evening of speech-making on the subjects vital to the industry, and that G. Harold Powell, general manager of the California Fruit Growers' Exchange, would be one of the important speakers. Mr. Powell said this week that he would come prepared to tell the growers some salient facts concerning the business of marketing citrus fruits. He is known as one of the best speakers connected with the industry.

Another speaker will be W. R. Renfrew, chairman of the national executive committee on advertising. He has a new and peculiar message to bring with him. Secretary F. R. Greenleaf also added to the newspapermen that a number of local men will be called upon to make short speeches, and that there would be a musical program intersperced.

The president of the organization, H. A. Miller, is secretary of the Irwindale Citrus Association, and is a local rancher. His experience has been wide and varied in the business of publicizing and "making a go" of organizations. He has entered heart and soul into this new work. Everyone who meets him and hears him talk, is sure that the Covina-California Orange Boosters have secured the right man for the right job.

The banquet is to be limited to 250 plates. The tickets will be in the hands of members of the committee during the coming week, and when the required number are sold, the campaign will cease. After the banquet, the general public will be invited to fill the hall. The affair has the aspect of being one of the most successful ever held in connection with the citrus industry in this district.

Heart Songs Enthrall With Charm Undimmed

Ballads the Old Folks Loved in Days Agone Bring Pleasure to Audience at Club House.

Songs which were sung by our dear old grandparents in the gloaming have a charm which never fades, and whenever those same old ballads are sung by one who has a sweet and sympathetic voice, the old-time love and fascination is renewed and once again there is the belief that, after all, there are no songs like the old songs, and no friends like the old friends.

Last Monday afternoon an unusually large and appreciative audience gathered to enjoy a program of Scotch and Irish folk songs, given by Miss Harriet Kemp of Los Angeles, a comparatively newcomer to California, but who, in a few short months, has sung her way into the hearts of many, the club women especially appreciating her unusual ability. Dressed in a fetching little Irish costume, with the true Murray plaid at her throat, since she herself is of that clan, Miss Kemp sang eighteen of the best known and loved Scotch and Irish ballads, alternating her songs with a very interesting and happy description of the song, author and special meaning or allusion of words or music. Under the narrative group, "Jock o' Hazeldean" and "Barbara Allen" were given as illustrations of the many purely descriptive songs so common in both countries. Of the nature group, not one of the audience who heard "Killarney" and "Flow Gently, Sweet Afton," will ever forget the wonderfully sweet, clean tones of the graceful singer, especially in the latter selection. Absolutely without affectation or mannerism, Miss Kemp put her own charming personality and sympathetic understanding into her vocal and facial expression, with the happiest possible result.

The old and familiar love songs, "Kathleen Mavourneen," "Annie Laurie," "Eileen Aroon," "Robin Adair," "O' All the Airts the Wind Can Blow," and "Believe Me if All Those Endearing Young Charms" brought a round of applause, but when Miss Kemp sang, in the patriotic group, "The Wearin' o' the Green," with all its pent-up love and pathos, there was a storm of applause at the close. "Bonnie Charlie's Now Awa" was also greatly enjoyed.

But all the tenderness and reverence of old traditions, past memories and rich sentiment were bound up in the final group of selections, Songs of Auld Lang Syne, for here the religious note was touched, and at the close there was scarcely one whose eye was not moist or heart moved by all that the tender, beautiful songs meant to them, bringing up memories of the past or visions of the future, golden and blessed. In this last group was "The Kerry Dance," "Has Sorrow Thy Young Days Shaded?" "John Anderson, My Jo," "The Land o' the Leal," and "My Aid Country."

The singer was admirably accompanied by Mrs. Randall Chew.

At the close of the program the Heinz firm, which is demonstrating here, gave a very happy surprise to the club in a dainty little luncheon of cream of tomato soup, spaghetti, with tomato and cheese, peanut butter sandwiches and plum pudding, served with hard sauce. Mrs. Emma Hendron, the very capable woman in charge of the demonstration and luncheon, told in a very happy fashion something of the factory and products of the Heinz firm, and all were greatly interested.

Ray and Roy Kistler returned from Stanford this week for their summer vacation.

METHODIST WOMEN MEET.

At the all-day meeting of the Methodist women on Thursday, the Foreign Society elected five delegates to the annual convention to be held at Ontario May 21 and 22.

The committee appointed to investigate the matter of buying a sewing machine for the school in the Mexican settlement reported that it is not desired so near the end of the term, so no action will be taken before fall, at the opening of school.

Another Japanese meeting was announced for Saturday evening, the 23rd inst., the last having been well attended by both Americans and Japanese and highly enjoyed by all. This meeting will be at the Baptist church. A speaker from Los Angeles is expected.

Mr. McConnell developed the lesson topic for the day, being a succinct historical review of political and religious conditions in Mexico, with present status.

The Home Society reported contribution pledges for the year of $111. This will be increased by donations to the hospital and the David and Margaret home for children, which last will celebrate Founder's Day next Wednesday, May 20th, by a public gathering at the home, at 10 o'clock, with speeches, singing, children's exercises and dinner.

Mrs. McAllen, in charge of the program, told of the agencies through which the lesson topic on Asiatic influences on immigration, showing how the influences of Christianity are thus extended.

The Ladies' Aid appointed committees on decoration, calling on strangers and reception of same at church when they attend.

Announcement was made of the postponement of the Sub-district Association meeting to May 25th, at the Covina church, all day and evening. Mrs. Caroline Moore, the aged lady who recited so acceptably last month, sang by invitation "The Old Trundle-Bed," much to the pleasure of her hearers.

NOTICE OR INVITING SEALED. PROPOSALS OR BIDS.

Pursuant to statutes and to a Resolution of the Board of Trustees of the City of Covina, State of California, adopted on the 28th day of April, 1914, directing this notice, the undersigned invites and will receive at his office in the City Hall of said City of Covina (Room 6, Reed Building, at the northeast corner of Citrus Avenue and Badillo Avenue in said city), up to 8 o'clock p.m. on the 19th day of May, 1914, sealed proposals or bids for the following work to be done and improvement to be made to-wit:

FIRST: To furnish and install ornamental pressed steel and copper lighting posts with cast iron base and capital with concrete foundation, along certain streets, respectively, to wit:

Forty-four (44) of such posts on Badillo Avenue, from Baranca Street on the east, to Hollenbeck Street on the west; forty-six (46) of such posts on Citrus Avenue from a line sixteen and one-half (16½) feet south of and parallel with the north line of Sections 13 and 14 in Township One south, Range 10 West, S.B.M., on the north, to the south boundary of said City on the south, and four (4) of such posts on Navilla Place from Second Street on the east, to Citrus Avenue on the west, all of said posts to be located where shown on drawings hereinafter designated.

SECOND: To furnish and install metal conduits for wire connecting all of said posts and to furnish and install a metal conduit, connected with the aforesaid conduit, along the south line of an alley located one hundred seventy-five (175) feet north of College Street, from Citrus Avenue east one hundred fifty-five (155) feet, where shown on said drawings.

THIRD: To furnish and install on each of said lighting posts one (1) sixteen (16) inch glass globe of Cora Brand or its equal, with one (1) eight inch holder therefor, and one porcelain wall socket, one (1) sixty watt, bottom voltage 115, wire type Mazda tungsten lamp or its equal, and one double pole porcelain plug cut-out to take plug fuses, two (2) 2-Ampere plug fuses to be placed in each cut-out.

FOURTH: To furnish and install two (2) circuits of copper wiring extending through said conduits and posts and connecting said lamps with each other and ready for connecting with the electric lighting system of said City at a place designated on said drawings, to wit: on the south line of said alley one hundred and fifty-five (155) feet east of Citrus Avenue. All such lamps situated on street corners shall be connected by one of said circuits of wiring so that they may be controlled by one switch to be located at said place on the south line of said alley, and the remainder of such lamps shall be connected by one of said circuits of wiring so that they may be controlled by another switch to be located at the same place as the last mentioned switch.

FIFTH: To construct cast iron conduit boxes and cast iron junction boxes where shown on drawings hereinafter designated.

All of said work to be done in accordance with drawings and specifications for such work, to wit: Drawings numbered 2088 and 2089 which are on file in the office of the City Engineer of said City; and Specifications number 29 for the construction and installation of ornamental lighting system in the City of Covina, which are on file in the office of the City Clerk of said City; and said Drawings and said Specifications are hereby referred to for a more particular description of said work and improvement.

That said contemplated work and improvement in the opinion of said Board of Trustees is of more than local or ordinary public benefit, and said Board of Trustees hereby makes the expense of said work and improvement chargeable upon the following described district, which district said Board of Trustees hereby declares to be the district benefitted by said work and improvement and to be assessed to pay the costs and expenses thereof, to wit: Beginning at a point sixteen and one-half (16½) feet south of the north line of Section 13, Township One (1) south, Range 10 west, S.B.M., and three hundred and forty (340) feet east of the west line of said section; thence south and parallel with the west line of Citrus Avenue to the south line of an alley situated one hundred and seventy-five (175) feet north of Badillo Avenue; thence east and parallel with said Badillo Avenuee to Baranca Street; thence south along the west line of Baranca Street four hundred and sixteen (416) feet; thence west and parallel with Badillo Avenue to Second Street; thence south on the east line of Second Street eighteen (18) feet; thence west and parallel with said Badillo Avenue to a point two hundred and ninety-six (296) feet west of Second Street; thence south and parallel with Citrus Avenue to the South line of an alley situated one hundred seventy-five (175) feet north of Navilla Place; thence east and parallel with said Navilla Place to Second Street; thence south on the west line of Second Street to the south boundary of said City; thence west along the said south boundary of said City to a point three hundred and four (304) feet west of Citrus Avenue; thence north and parallel to the center line of Citrus Avenue to an alley situated one hundred and seventy-five (175) feet north of Center Street; thence west along the south side of said alley to Fourth Street; thence south along the east line of Fourth Street two (2) feet; thence west and parallel with Badillo avenue to Hollenbeck Street; thence north along the east line of Hollenbeck Street four hundred and fifty-four (454) feet; thence east and parallel with Badillo Avenue as designated on map of Phillips Tract in Book 9, Miscellaneous Records of Los Angeles County, California, to a point two hundred and ninety-seven (297) feet west of Citrus Avenue; thence north and parallel with Citrus Avenue to a point sixteen and one-half (16½) feet south of the north line of Section 14, Township One (1) south, Range 10 west, S.B.M.; thence east to the place of beginning; excepting therefrom all the public streets and alleys which may be included within said district.

Said Board of Trustees determines that serial bonds shall be issued to represent assessments of Twenty-five (25) Dollars or over for the cost of said work and improvement. Said serial bonds shall extend over the period ending nine (9) years from and after the second day of January next succeeding the date of said bonds, and an even annual proportion of the principal sum thereof shall be payable by coupon on the second day of January every year after their date until the whole is paid, and the interest shall be payable semi-annually by coupon on the second day of January and July respectively of each year at the rate of seven per cent per annum on all sums unpaid until the whole of said principal and interest is paid. Such bonds shall be issued in accordance with the provisions of an Act of the Legislature of the State of California designated as "Improvement Act of 1911," approved April 7, 1911.

All proposals or bids offered shall be accompanied by a check payable to said City, certified by a responsible bank for an amount which shall not be less than ten per cent of the aggregate of such proposals, or by a bond for said amount and so payable, signed by the bidder and two sureties, who shall justify before any officer competent to administer an oath in double the said amount and over and above all statutory exemptions.

Dated this 2nd day of May, 1914.

DAILEY S. STAFFORD,
City Clerk of said City.

5-2-9-16

ASSESSMENT NOTICE.

Covina Irrigating Company, principal place of business, Covina, Covina Township, County of Los Angeles, State of California.

Notice is hereby given that at a meeting of the directors, held on the sixth day of May, 1914, an assessment (No. 62) of 100 cents per share was levied upon the capital stock (as increased October 22, 1886) of the above-named corporation, payable immediately to the secretary at the office of the company in Covina, County of Los Angeles, State of California.

Any stock upon which this assessment shall remain unpaid on the 9th day of June, 1914, will be delinquent and advertised for sale at public auction, and unless payment is made before, will be sold on the 29th day of June, 1914, at 2 o'clock in the afternoon, at the office of the company in Covina, County of Los Angeles, State of California, to pay the delinquent assessment, together with the cost of advertising and expense of sale.

B. F. EDWARDS, Secretary.
Covina, Cal., May 6, 1914.

Hotel Snow
LOS ANGELES
Special Summer Rates:
$1.00 day for two people.
$1.50 day for two people, with private bath.
Close in location. 6th & Flower Stts.

FOR YOUR AUTO WORK, PARTS, ACCESSORIES AND SUPPLIES

COME TO ME

I am in business for myself and doing all my own work. I believe I am in a position to do your work more satisfactorily and sell you supplies cheaper than you can buy them elsewhere.

SOME SPECIALTIES.

BLUE RIBBON BODY POLISH—The best polish anyone hereabouts has ever seen.

COLUMBIA DRY CELLS — You know the brand—25c.

OILS AND GREASE—I am going to handle and recommend oils and greases that are known among mechanics to act the best.

TIRES—I will secure for you any make of tire at the lowest market price.

MELVIN M. BONHAM
Shop opposite Hotel Vendome Phones: shop 159; res. 445
Automobile Overhauling and Repairing. Specialty of Electric Starters, Carburetors and Magnetos.

WINTER PLOWING

Put your farm machinery in shape for the coming season. The busy season is right here at our door again. You want your machinery in shape, and we want the work of repairing. You know the reputation of this shop. Customers of many years are the best kind of advertisement.

HORSE-SHOEING WAGON REPAIRING
WAGON MAKERS FARM MACHINISTS

J. N. WILSON
W. BADILLO AVENUE COVINA

ARGUS WANT ADS BRING IMMEDIATE RESULTS.

W. F. SWORDS. RONALD TAYLOR.

RED SPIDER

The Red Spider is becoming prevalent again this Spring. Get in touch with

Swords & Taylor
Sprayers

The lime-sulphur solution for Spring spraying, when the weather is cool, has been found to be the best method.

Many orange growers in Charter Oak will recommend us from the work done last year.

Call Phones 894 or 403 for information.

THE SECRET OF SUCCESS LIES IN THE ONE WORD "EXCEL"

THIS FACT PARTICULARLY APPLIES TO THE GROWING OF ORANGES, LEMONS AND GRAPE FRUIT, NOT ONLY IN CALIFORNIA BUT IN ALL THE CITRUS GROWING DISTRICTS OF THE THE WORLD.

Time was when the European Countries along the Mediterranean produced all of the commercial citrus fruits, but when the Florida groves were planted, the fruit excelled the European products so much that they stood first in the American markets. Later California went into the citrus fruit growing business and today her delicious navel and uncomparable valencia orange stand first whenever they are offered to the trade.

In California we have a number of citrus fruit growing districts among which are a few that are particularly noted for the quality and quantity of the fruit they produce.

Even in the best districts the groves vary in production and value according to their location and care.

If you are going to invest in an unplanted piece of citrus land or a young planted orange, lemon or grape fruit grove, you cannot afford to buy anything short of the best.

We shall be pleased to have prospective investors investigate our claims for our North Whittier Heights subdivision before buying elsewhere. We are confident that if you once see the property you will desire a portion for yourself.

Call, phone or write for full information and descriptive folder of the property or, better still, let us take you out by auto to see the property and district. Property sold on easy terms and groves cared for if desired.

EDWIN G. HART,
Manager and General Sales Agent.
917-923 Union Oil Bldg. 7th and Spring Sts., Los Angeles
Phones: Home 10421—Main 2606

FOR **RED SPIDER** USE
OUR NEW PROCESS SULPHUR DUST SPRAY

It will assist you trees to "set" a good crop of fruit.

Red Spiders suck the sap out of the leaves and young buds so that they cannot perform their proper functions at the very time the trees most need their vitality.

It is the most efficient and best remedy to use at this season of the year.

It is the least expensive and most effective over a long time.

It has all the good points of wet sprays without liability of damage.

It has the approval of the State University and the County Horticultural Commissioner.

Experienced men—reasonable prices. Phone or write

Stowell Spraying and Fumigating Co.
Phone 199, Covina Phone 177, Charter Oak

News of the Valley

IRWINDALE.

Mrs. Milton Zug spent the week-end visiting her sisters in Los Angeles and Tropico.

Mr. L. H. Root made a business trip to the northern part of the state this week.

Miss Virginia Hay of Los Angeles visited with Mr and Mrs. W. G. McCadden this week.

Mrs. Groves entertained with a dainty dinner on Wednesday evening. The guests were: Mr. and Mrs. F. L. Worley, Mr. and Mrs. W. G. McCadden and their guests, Miss Virginia Hay of Los Angeles and Miss Virginia Root.

The Irwindale Sunday-school gave a picnic supper at the home of Mr. and Mrs. F. L. Worley on Saturday. The eighteen boys and girls spent the afternoon in games and a good time, supper being spread at 5 o'clock.

Mr. and Mrs. F. L. Worley entertained with an informal party Saturday evening. Games and music furnished amusement for the evening. Those present were: Mr. and Mrs. Taylor, Mr. and Mrs. O. M. Baughman, Mr. and Mrs. L. H. Root, Mr. and Mrs. W. G. McCadden and Mrs. Groves.

A. Eastman of Los Angeles spent Sunday with W. C. Woodworth and family.

Mrs. C. H. Clarke left this week for Ashfork, Arizona, to visit her daughter.

Miss Eleanor Taschner is spending the week with friends in Los Angeles.

The little daughter of E. T. Coffman, Edith, fell on a rake, running one of the prongs into her knee-cap, about a week ago, and quite seriously injured it, but is improving.

Miss Mae Coffman spent a couple of days this week visiting her sister, Mrs. E. E. Washburn, at Tropico.

BALDWIN PARK.

Misses Pearl Dancer and Anna Broce were charming hostesses at a farewell party given at the home of the latter in honor of Miss May Hull, who leaves a host of friends to move to Los Angeles from this locality. The evening was spent delightfully in games and music with dainty refreshments served by the hostesses. The guests were: Misses Nettie Heidt, Alma Therolf, Zern Mowers, Lita Holbrooke, Helen Schilling, Ella Rooks, Belle Frazelle; Messrs. Kenneth Bogart, Walter Heidt, Ray Allen, Fred Stoltz, Joe Rooks, Otto Hollingsworth, Harold Lockridge, Lawrence Jette and Emil Stolz.

Mrs. A. C. Thompson is with her sister, Mrs. L. T. Terry, who is ill in Los Angeles.

Word has been received from Mr. and Mrs. George Brackett, formerly of Baldwin Park, who are at the present time visiting friends in various parts of the east, that they are having a very pleasant trip.

Mr. and Mrs. E. K. Pierce delightfully entertained an auto party on Sunday. The guests were: Mr. and Mrs. A. E. Bean, Mrs. Alice Stillwell, Miss Charlene and James Schmidt of Van Nuys, and Mrs. E. J. Mace of Florence.

Mr. and Mrs. F. G. Gilson spent the day with friends at Monrovia on Sunday.

Mr. and Mrs. Neeley and baby attended a family reunion at the home of Mrs. Caldwell in Whittier on Thursday.

Mr. and Mrs. Walter Hall and family have moved to Los Angeles, where Mr. Hall has a position.

Mrs. J. W. McPherson is recovering from her operation at the Los Angeles hospital.

F. H. McDonald of Los Angeles, formerly of Baldwin Park, was a Sunday visitor in Baldwin Park.

Bert Moore had a narrow escape from injury, when the four-horse team he was driving for F. T. Heintz ran away from him on Tuesday morning. Mr. Moore was thrown to the ground and was slightly injured.

Mr. and Mrs. Steven Ione are the parents of twin boys born this week.

Mrs. Charles Steinborn left Tuesday to visit friends and relatives at her old home, Wichita, Kansas.

CHARTER OAK.

Mrs. Barricklow has returned from visiting in the north to the home of her sister, Mrs. S. L. McCartney.

Mrs. W. Steele delightfully entertained the Five Hundred Club on Tuesday evening.

Miss Ada Frampton of Artesia is visiting Mrs. S. L. Warne this week.

Rev. A. L. B. Martin of Long Beach, who is assisting in the revival services at the Brethren church of Glendora, spent Sunday with Rev. and Mrs. S. W. Funk.

Floyd Dolcater and his mother, Mrs. J. A. Dolcater, attended the May festival at Claremont college last Friday.

Miss Myrtle Rowland visited with friends and relatives in Los Angeles a couple of days last week.

Mrs. J. A. Dolcater and daughters, Dorothy and Esther, spent Saturday in Los Angeles.

Walter Hughes has recently purchased the shoe store formerly belonging to I. A. Brock on North Garey avenue in Pomona.

Miss Margaret Middleton spent the week-end with her parents, Mr. and Mrs. R. H. Middleton. Mrs. Middleton returned with her daughter on Monday to spend the day.

Prof. O. T. Denney is spending several days this week in Los Angeles on business and also visiting friends.

Mrs. Randall spent the week-end with friends at Santa Ana.

Mr. and Mrs. Walter Peters are rejoicing over the birth of a baby girl born Wednesday, the 13th.

Mr. and Mrs. H. A. Porteous spent a couple of days in Pomona this week.

WEST COVINA.

A son was born to Mr. and Mrs. Knowlin on April 28th.

Mr. and Mrs. P. F. Hunt spent the day on Sunday with Mrs. Hunt's parents at Pomona.

Mr. and Mrs. G. N. Lockwood are attending the G.A.R. convention at San Diego this week.

Cottage prayer meeting was held at the home of Mrs. Frank Worley this week on Thursday evening.

Irven Covey and family left this week for Bloomington, Ills., for a three months' visit. J. M. Ross, a cousin of Mr. Covey from Northern California, and family, will occupy Mr. Covey's house while he is gone.

Mr. Wat Tyler and Mrs. Thomas Robbins spent Wednesday visiting friends in Whittier.

Grondin Apprehended on Murder Charge

Young Undertaker, Formerly Employed in Covina, Seized by Police of Maine City.

Dispatches from Portland, Maine, this week tell of the arrest of John H. Grondin, a former Covina undertaker, who is again charged with the murder of his wife.

Grondin was for several months in the employ of a Covina undertaker, and lived here with his wife. He later moved to Los Angelees, where a sensational examination on the charge of murder followed the mysterious asphyxiation of his wife. A Portland Associated Preess dispatch is as follows:

John H. Grondin, the chemist and druggist who in November, 1913, after the mysterious death of his wife on Eightieth street, Los Angeles, was given a "ghost chamber third degree," is again in a cell. He was arrested in Waterville, Me., on a charge of attempted murder.

In January of 1913 Mrs. Grondin was found unconscious from gas in their home in Portland, Me. She recovered and came to Los Angeles with her husband. In October, 1913, Mrs. Grondin was found dead in her home in Los Angeles. Relatives in Maine had detectives follow Grondin for several weeks and he was arrested here.

Grondin charged that when questioned by detectives he was placed in the room where his wife died and in the darkness a white-robed figure appeared before him and accused him of her murder. Jolice Judge Chambers found the evidence insufficient and released him. Grondin returned to Maine and was arrested on a charge growing out of the partial asphyxiation of Mrs. Grondin in Portland in 1913.

PEOPLE WELL PLEASED AT PIANO RECITAL

A piano recital, which was unusually interesting in many respects, was held in the Methodist Episcopal church auditorium on Tuesday evening of this week, given by the pupils of Mrs. S. J. Bowler, a local music teacher. The church was well filled with music-loving people, and every number was generously applauded.

An especially fine piano number was rendered by request of Mr. C. R. Martin, who played "Andante" and Rondo Capriccoso by Mendelssohn, and "La Bein Aime," By Schutt. Mrs. Bowler received many congratulations on the advancement of this class of pupils.

GLENDALE WILL EMPLOY CITY MANAGER

GLENDALE, May 12. — The Board of Trustees of this city, at their regular meeting last evening, passed an ordinance which provides for the appointment of a city manager for Glendale. The duties of the manager will be to attend all meetings of the board, have an office in the city hall, see that ordinances are enforced, have general supervision over streets and alleys, sign contracts, approve of purchases, and other similar duties. The adoption of this ordinance makes void the ordinance providing for the appointment of a street superintendent. O. W. Tarr is the street superintendent.

THE MEETINGS AT THE BAPTIST CHURCH

Editor: In connection with what has been said on this point may I say a word which applies to all protracted meetings? It will be observed that these meetings are under the direction of the pastor. This is a deviation from the usual method. The usual method is to send for some evangelist; but in this instance the pastor is the evangelist. This is just as it should be. We have maintained for years that the proper one to hold evangelistic services is the pastor. While revivalists—those who make it their special business to go from place to place to hold revival services—are usually honest; many of them are not judicious, and some are extremely injudicious.

We have maintained for years that if membership would give the pastor as ardent support as they do the evangelist, the result would be quite as gratifying. The evangelist manages to get the sympathy and support of the people and therein lies his success. Let the people, church members especially, stand loyally be their pastor. If every church member were an Aaron or a Hur (see Ex.: 17-12), the result would be wonderful. Aaron and Hur held Moses' hands. That was what won the battle. Some think all the pastors should unite; and that is desirable, but not indispensible. Sometimes it so happens that all the pastors cannot unite, owing to a diversity of work and a difference in spiritual, any more than all social societies—the Masons, Odd Fellows, Knights of Pythias, etc., can unite in their services; and for the very same reason, each having its separate work, and special ritual, but where the churches can not so unite, let each church, under its own pastor, proceed in its own way and let the other pastors and their flocks give it their cheerful countenance, attending when they can. Thus suppose, for example, the Methodists under their pastor should have special services (as many of the other denominations attending as can), and then the Christian, Presbyterians, Baptists and so on, each having special services by towns, we believe much more good would be accomplished than by having one great meeting by some great evangelist. As a rule the evangelist's work is transatory; the pastor's, lasting.

In conclusion let me say that we should not be too particular about the means by which the world is saved, whether by pastor or evangelist. I prefer the pastor, as I have stated; but many prefer the evangelist; but let us not stop to argue, lest souls be lost. Let the good work go on. Let us not argue too much. While we argue, the lambs are straying. Not lose sight of the aim, in the incident. The aim is to save. The incident is, shall it be by pastor or evangelist? Let us all agree that the world needs salvation, the religion of Jesus, whether brought by pastor or evangelist. It is what this town, Covina, needs today. Christianity is a boon and a boom to any town. Let us not deceive ourselves by thinking that morality or some other religion will suffice. They are good in their way, but they will not answer as a substitute for the Light from Bethlehem. The best way is the way of the cross. Buddah is good, Mohammet is better, Jesus is best. Let's have the best.

C. C. HASKELL.

PORTERVILLE IS SHIPPING VALENCIA ORANGES

PORTERVILLE, May 12. — Although single-car shipments of Valencia oranges left this district during the past week, the first straight trainload of the late fruit left this morning on fast freight schedule for the East when an East Side trainload was run through Fresno for icing.

During the Valencia season practically all the shipping will be made via Sacramento and the mountain route. During the Washington navel cessive cold via the routes across the desert, and practically all the early oranges go out to the south.

This year transcontinental railroads have made an exceptionally fast schedule for their trains through to the East, and within five days from their consignment they are placed in middle western markets.

SOMEONE LIKES FLOWERS WELL ENOUGH TO STEAL

While Mr. and Mrs. N. D. Mussey of Lemonita ranch were away at San Francisco this week, somebody pulled up about a dozen small rose bushes in the front yard and carried them away. The plants had not been set out but a few months. They had been selected from valuable stock. Mr. Mussey notified Constable Saunders of the theft.

Little Argus want ads—big results.

PROFESSIONAL CARDS

RICHARD W. GROOM, Mus.B.
TEACHER OF PIANO, VIOLIN AND WIND INSTRUMENTS
Studio, corner Fourth and Center Sts.
Phone 269.

DR. E. V. RICE
DENTIST
Office in Buller Bldg., over Warner, Whitsel & Co.'s.
Phone 285 Covina, Cal.

GAIL & PENCE
ATTORNEYS AT LAW
Notary Public
Phone 490.
Reed Block Covina, Cal.

MRS. C. SCHULTHEIS,
Reckard's Millinery Store,
Covina, Cal.
Switches, transformations, pouffs, and chignons made of first quality cut hair. Combings made to your order. Dyeing of false hair. 5-31p

MRS. LOTTIE M. MERWIN.
Public Stenography and Typewriting. Notary Public. Legal papers drawn.
Citrus Rooming House.
Over Clapp's drug store. Phone 186.

CHAS. A. HALE,
LICENSED SURVEYOR
(State of California)
All work of preparing for the subdivision of land, or the accurate laying out of orchards for planting.
Covina, California.
Office and residence, Barranca Street, Phone Home 278

MRS. S. J. BOWLER,
PIANO INSTRUCTOR.
Studio: home of W. B. Broadwell, northwest corner of Fourth and Center streets.
Days: Monday and Thursday.

F. M. STEELE.
ATTORNEY AT LAW.
NOTARY PUBLIC.
Suite 14 Phone 36.
Griffith Bldg. Azusa, Cal.

Johnson & Nigg
BLACKSMITHS
Blacksmithing of all Kinds
Our Specialty Horseshoeing
Shop on Citrus Avenue

Accidents Will Happen
to the best of watches. If one happens to yours bring it in to me immediatly. First aid to injured watches is my specialty and the quicker you call on me in time of trouble, the better it will be and the sooner mended.
F. E. WOLFARTH The Pioneer JEWELER
COVINA, CALIFORNIA
The old store in a new location.

Covina Transfer Co
Is equipped to handle all kinds of merchandise, move household goods, or do heavy teaming.
Piano moving.
GERHART & JACKSON
Proprietors.
Res. phone 608 Office, 540.
COVINA, CAL.

Summer Excursions
LOW RATES
To all points east and return on many dates in May, June, July, August and September.
FOR EXAMPLE:
NEW YORK $108.50
CHICAGO $108.50
ST. LOUIS 70.00
MISSOURI RIVER POINTS .. 60.00
NEW ORLEANS 70.00
S. P. Agent will gladly give information regarding rates to other points, also about the S. P.'s various scenic routes. Limited trains, personally conducted through cars, etc.
Low Rate Excursion Tickets are Also on Sale to the Many Western Vacation Resorts, such as
YOSEMITE, TAHOE,
SIERRA RESORTS,
YELLOWSTONE, SHASTA,
CANADIAN ROCKIES,
GLACIER NATL. PARK,
and a score of others.
A Southern Pacific representative will be pleased to call and give full information regarding trips of all kinds.
SOUTHERN PACIFIC

THE SAFE WAY TO PROGRESS
is by the saving road. Do not be influenced to take shorter cuts to success, for they may be speculative and dangerous. Save a part of your income regularly and deposit it with us.
Your account is invited.
4 Per Cent Interest Paid
Covina Valley Savings Bank
FIRST NATIONAL BANK BUILDING
Covina, California

CEMENT CONTRACTORS
We Figure on Anything in the Cement Line.
Sidewalks and Curbs Our Specialty.
Cement Pipe, Foundations, Cess Pool Work, Etc.
We have had twenty years' experience in Covina.
Bonham & Ritcha
Home Phone 445 COVINA, CAL.

The Argus
Charges In Advance For All Liner Advertising
Please bear this in mind, and accompany all advertising of this nature with remittance to cover.

Figure 5 Cents a Line In Advance
Figure Six Written Words to a Line

If, for any good reason it is impossible to remit with the advertisement, we will run the same for one insertion at a minimum charge of 25 cents.

Want Ads are Payable in Advance

Argus Want Ads

For Sale, For Rent, Exchange, Lost, Found, Miscellaneous

FOR SALE.

FOR SALE—A good Studebaker wagon, used only a few months, $65. One set of work harness in good condition, $25. The biggest little work horse in Covina—sound and clean and a dead down true puller. Transfer company has been working her; ask them. We took these things on an account and they will be sold to the first man with the money. Warner, Whitsel & Co. tf

FOR SALE—Going to quit. One-horse power gas engine spraying machine, with 100 gallon tank, 2 lines of hose, complete with truck, $125.00. One small team horses, $125. Spring wagon, $25. Spraying outfit only used one season—snap. Leonard Jackson, R.F.D. 1, Covina.

FOR SALE—I have some very fine Valencia and Eureka lemon trees, 2 years old, which I will sell very cheap in large or small quantities. Buds selected from the best stock. B. W. Bouldin, Azusa, phone 11. 5-23

FOR SALE—Good land cheap in the Freemont valley, $30 to $50 an acre, $5 cash, $5 per year. See G. W. Mitchell, phone 860, local agent, or write George Cline, 1001 Central Bldg., Los Angeles. 1tp

FOR SALE—One-year-old valencias and two-year-old navels. Buds selected by owner. Buy direct and save commission. E. H. Matney, phone 521 Azusa. 5-30-p

FOR SALE—Fine large pony; gentle and safe to ride or drive; suitable for lady or children; also buggy and harness. A bargain. M. J. McCarthy, box 436, Covina. tf

FOR SALE—About 1500 "A1" one-year-old navel buds, 20 cts net on the ground, from ½ inch up. Valencias and lemons cheap. J. C. Johnson, 1028 N. Angeleno Ave., Azusa, Cal. 5-9

FOR CHEAP ORANGE AND LEMON LANDS
SEE SHULTIS
AT BALDWIN PARK
Home Phone 586

FOR SALE—One and two-year-old valencia orange trees, 40c and 50c. Eureka lemon trees trees, 40c. Phone 494 or 451. O. C. Willoughby. tf

FOR SALE—Chickens; also little chicks. House, 217 Orange street. Call Sunday. Frank A. Campbell. 1t

FOR SALE—BARGAIN—Must sell, going East; house and 3 lots near Charter Oak packing house, phone J. Dyer, 6-6p

FOR SALE—Thoroughbred white leghorn eggs, 60 cents the setting, $3.75 per 100. Call phone 78. H. A. Foster.

FOR SALE—Fine new barley hay in carload lots. C. O. Buller. Phone 109. tf

FOR SALE—Alfalfa hay, second cutting, $8 per ton in field. R. C. Speer, phone 681. tf

FOR SALE—5 shares Covina Irrigating Co. stock. Phone 79. Geo. Jeffrey. 5-30-p

FOR SALE—Small house. Mrs. Sara Alcholtz, Covina. 5-23-p

WANTED.

G. F. Preston, a pruner and budder of long and practical training, is now ready to accept contracts in this work. Call Phone 785.

WANTED—Moving with auto trucks. We move complete household goods, etc., with care, to city or beach. De Mar & Nepp. Phone 94 for rates. tf

WANTED—We don't simply handle furniture, but we handle it with care. To city or beach. De Mar & Neipp. Phone 94 Covina for rates.

I will buy your Jersey heifer calf and take it at 4 days to two weeks old. E. P. Warner.

WANTED—Some horses to pasture. Phone 119. tf.

WANTED—Good girl for housework. Apply at post office. tf

WANTED—Work by the hour or day. Mrs. A. C. Rust, phone 547. tf

WANTED—Girl to wait table at the Park Restaurant. 1t

FOR RENT.

FOR RENT—Nicely furnished, newly fitted rooms at the "Badillo Inn," corner Badillo and Second streets (the Bemis residence.) Call 245, tf

FOR RENT—Housekeeping apartment, 1 or 2 rooms. Citrus Rooming House. Phone 186. 1t

FOR RENT—Electric vacuum cleaner, $1 per day. Call at Covina Furniture Company.

FOR RENT—Two-room modern apartment, furnished. C. O. Buller, phone 109. tf

TO LOAN.

6 PER CENT FIRST MORTGAGE LOANS. Loans on country or city property, improved, or for improvement. Long term with option of payment at any time. Write us your wants. Suite 765 Gas and Eletcric Bldg., Denver, Colo. 5-30

MONEY TO LOAN—Application for loans on new or complete residences will receive immediate attention. Money available at once. Mutual Building and Loan Association, phone 59, Pomona. 5-23-

LOST AND FOUND.

LOST—A blue serge suit coat. Finder please leave at Argus office or call phone 277. 1t

Manning Announces His Candidacy

Supervisor of First District Asks Covina Valley Citizens for Support This Fall.

Friends of Captain C. D. Manning anncunce that he will be a candidate to succeed himself as supervisor from the First Supervisorial District of Los Angeles county.

Captain Manning was born on October 24th, 1847, and has resided in Lamanda Park and Pasadena for over 20 years. He has been supervisor from the First Supervisorial District since January 1st, 1907. To him deservedly belongs the honor of being the pioneer champion of good roads in Southern California, being one of the members of the committee who first met in 1907 to formulate a draft of a law to be submitted to the legislature for voting bonds for the building of a permanent system of good roads, and with untiring energy assisted in the passage of the act by the legislature authorizing the bonds, the voting and carrying of the bonds and the organization of the highway commission; and through his efforts as chairman of the highway committee of the board of supervisors, which position he now holds, has done everything in his power to secure for and maintain for Los Angeles county the finest system of boulevards in the world. During the past two years, through the efforts of Captain Manning, in addition to the 300 miles of boulevards build under the bond issue, over 46 miles of permanent macadam roads have been constructed in road improvement districts and from the local road funds in different portions of the First Supervisorial District. The San Gabriel and the Turnbull Canyon roads, now under construction, and his efforts to secure the Arroyo Seco road from the Antelope valley to Pasadena, as soon as it can possibly be built, are examples of what he has done, is doing, and will do for the good roads system of Los Angeles county.

The board of supervisors has formed a road department for the entire county under the supervision of a road commissioner, and, as the road department so formed, is under the direction and control of the board of supervisors, Captain Manning, as chairman of the highway committee of the board of supervisors, will take a prominent part in the establishment and maintenance of the good roads of Los Angeles county. In connection with this road work, he has been instrumental in beautifying the highway system of Los Angeles county with the magnificent scheme of trees lining each side of the highway, and, in placing such trees, has constantly borne in mind the interest of the adjoining property owner in such planting.

Captain Manning stands for the construction and maintenance, under the supervision of a competent board of engineers, which has been appointed by the board of supervisors, of a system of protection from the deplorable storm water conditions, which system will extend from the mountains to the sea.

Mrs. Rubles and Miss Ethel Jones of Cypress avenue spent a couple of days the first of the week at the W. B. Gammlell home in Chino.

SUPREME COURT REVERSES STATE RAILROAD COMMISSION

The ruling recently made by the State Railroad Commission in the case of the Covina City Water Company may not be valid. Covina water users may yet be charged for all service connections and meters.

The supreme court yesterday denied the petition of the Railroad Commission for a rehearing of a case involving the Del Mar Water Company and an order made by the commission some time ago compelling the water corporation to make certain connections for the benefit of water users at Del Mar. The supreme court reversed the commission's order, and this final action of the court settles the matter.

The opinion strikes at the foundation of orders recently issued by the Railroad Commission relating to connections that must be made by consumers and companies engaged in selling water. That body has held that the companies must make the connection at their own expense; the supreme court says that individuals should be charged with it.

Speaking Scotch.

The race of Scotch speaking people is passing away, and not many are left to tell the story in the rich brogue of the national tongue. And there was always a story to tell, so that one on this very subject comes in pat here. A youth who had been educated in England returned to his family in Scotland and was shown off by admiring friends.

"Is he not charming?" remarked one to the young man's sister.

"Oh, yes, but he speaks English now," she answered in real distress.

An old lady being asked if a person she had lately seen was "Scotch" answered with much bitterness:

"I canna say. Ye a' speak sae genteel now that I dinna ken wha's Scotch."—London Mail.

Tennis the Game of Kings.

Tennis is the game of kings. The oldest of existing ball games—it is mentioned in the Arthurian romances—tennis was originally the pastime of the kings and nobles, and it was long before its descendant—lawn tennis—became popular with all classes. The game reached England from France and Italy, and by the time of Henry VII. we find a royal tennis court at Windsor. Henry VIII. was an expert at the game.—London Chronicle.

Stood on Her Rights.

Coroner—You say you told the servant to get out of the house the minute you found it was on fire and she refused to go? Mrs. Burns—Yes. She said she must have a month's notice before she would think of leaving.—National Food Magazine.

The Talker.

"You are wanted at the telephone."

"But I am so hoarse I can't talk."

"You won't need to talk; it's your wife."—Houston Post.

Familiarity.

"Does he know her very well?"

"He must. I overheard him telling her that she is getting fat."—Detroit Free Press.

The brave man may fall, but he cannot yield.—Irish Proverb.

A LAND OF WHITE HOUSES.

Buildings In Bermuda Are All of Whitewashed Coral.

The most striking things about a Bermudian house are its color and material. White does not begin to express the vivid, radiant, penetrating parity of its smooth, unbroken surfaces. In the intense sunlight the dazzling roofs give forth a halo of reflected light where the roof line instead of standing out sharply against the sky blends imperceptibly with it.

Bermudian houses are built today, as they were centuries ago, of coral blocks literally sawed out of the hillsides. A Bermudian quarry is a queer institution. For convenience it is usually located on the side of a hill where only a thin layer of soil covers the coral. The blocks are sawed out by negroes with long, coarse toothed handsaws and cut in uniform sizes measuring about two feet long, one foot wide and six inches thick. The roofs are covered with overlapping slabs an inch thick.

When taken from the quarry these coral blocks and slabs are very soft, but after being piled up for a month or so and exposed to the air they become hard and firm. Even then, however, the coral is porous, so that all Bermudian houses are covered with a thick coat of whitewash or lime a quarter of an inch deep. This hides all cracks and joints and gives the surface a beautiful, smooth finish. To keep the houses in good condition a coat of whitewash is applied each year.

What little wood is used for floors, verandas, interior trim and shutters can be obtained from the cedar trees that grow on the same hills where the stone is quarried. With material so handy and ready for use with so little work it does not cost much to build in Bermuda. In some of the older houses and churches the cedar beams are locked into the masonry exactly as a shipbuilder would do it. Big chimneys, sloping roofs to catch the rainwater, stone porches and windows filled with green shutters that push outward are features common in many Bermudian houses.—Country Life In America.

KLEINMEYER'S DEATH

(Continued from 1st Page.)

when he comes into his majority. The other half will be given him when he is thirty years of age. The will enjoins the executors from disposing of any of the real estate. This means that the great acreage will lie in trust until the boy is twenty-one, and the increase in property values in Southern California will undoubtedly make the boy the possessor of many millions in property values. Although Kleinmeyer has a sister in Cleveland, Ohio, and another in Welton Junction, Iowa, there is no mention of them in the will. They were only located through the persistent work of the executors. The bank also was obliged to send out detectives over the country to locate the guardian of the boy, a man named Neils Pederson, who was at one time a stock foreman for Kleinmeyer. He was located in Los Angeles. Pederson will have charge of the boy, but the bank will superintend his education. The stockman stipulated in the will that the boy should be given the best of everything that was desirable for him to have.

NAME FREED FROM SHAME.

After the stockman had received the fatal kick from the horse he seemed to realize that his life-end was near. He sent for his executors and finished making his will. He said to a Covina friend:

"I'm glad that I was freed of the charge of stealing that horse from McCarthy. I want the boy to know always that his daddy was a square man." The stockman referred to the remarkable trial which occurred ten days before his death, when he was accused of stealing a Percheron mare from the Walter G. McCarthy Company. The case was dismissed in the court of Justice Wells of Covina.

An order will probably be given shortly for the public sale of the horses on the estate. In the meantime the live-stock will be cared for by Jack FitzGerald, who has been appointed to this position by the executors. At the Covina and El Monte ranch houses, the man in charge of the estate found a great amount of accumulated medals and blue ribbons, which the stockman had won at various fairs with his Percheron horses. The blue ribbons, when gathered from the littered tables and from the corners of the room, filled a barley sack. There were gold medals flung into soap boxes.

The $50,000 civil suit brought by Kleinmeyer against the Walter G. McCarthy Company for criminal prosecution, growing out of the horse-stealing case, will be automatically taken off the court calendar, because of the decease of the plaintiff.

Next Friday Last Day of Contest

Next week is the last appearance of the Merchants' Refund Offer, which has been running in the Argus for a number of issues. Every contestant is urged to gather up all the votes possible during the next few days.

FRIDAY NOON AT 12 O'CLOCK WILL BE THE LAST MOMENT THAT YOU CAN FILE COUPONS AT THE ARGUS OFFICE. The contest will then close. The results will be announced in the Argus on Saturday morning.

Get busy! Get busy! Get busy! Get busy!

The standing today is as follows:

Visella Bush	1,494,124
Epworth League	1,399,808
Cecil Hibsch	590,573
Dorothy Adams	250,598
W. C. T. U.	128,243
Deborah Draper	119,355
Aid of Christian Church	10,556

The places where these bargain checks can be secured are as follows:

Henry-Hall Hardware House, dealers in stoves, ranges, electric irons, and electric cooking devices.

Bush Brothers, Ford garage, dealers in auto supplies.

Empress theater, purveyors of first class motion pictures and vaudeville.

C. F. Clapp, drugs and tobacco.

J. L. Fryar, cigars and tobacco.

Park restaurant, Mr. and Mrs. Landram in charge, on Badillo street.

San Gabriel Milling Company, all kinds of feed for horses and cattle; also coal and wood.

F. H. Fabrick, plumbing supplies.

E. P. Hull, new and second hand furniture.

J. L. Shuey, cleaning and pressing.

Hartzell & Oakley, proprietors of the "Poinsettia" candy shop.

Hays Clothing Company, Hart Schaffner & Marx clothes.

Covina Argus Publishing Company, the "home newspaper."

Little Argus want ads—big results.

Neil Arrives Safely In Mexico City

Secretary Bryan Telegraphs That Former Covina Man is Out of Danger in Capital.

Postmaster Matthews of Covina has received a telegram from William Jennings Bryan, secretary of state, which sets at rest the fears expressed over the safety of A. A. Neil, a former Covina man who is in business in Mexico. The telegram is as follows:

WASHINGTON, D.C.,
May 13, 1915.

James L. Matthews, Covina, Cal., The Brazilian minister, Mexico City, telegraphed on May 10th, that A. A. Neil had arrived there safely.

W. J. BRYAN, Secy. of State.

Neil is one of the proprietors of a bread and cracker factory, operated near Colima. It was feared that he had been forcibly detained by the rebels, who needed him to run the factory to supply bread for the soldiers.

It is evident from this telegram that Neil, while having been turned back in his attempt to leave the country, has been allowed to proceed to the Mexican capital, where he can find sanctuary with the American consul. When Neil was detained by the rebels he had about $40,000 in Mexican money on his person. It is probable that this money was appropriated by the rebels.

Have you heard Potts sing and his wife play? If you haven't, just ask anyone who has. Nuf said!

NOTICE.

TO ANTON P. KERCKHOFF:

On land, lot, or fraction thereof, owned, occupied or controlled by you in the City of Covina, you are permitting to grow thereon or on that portion of the street in front thereof lying between the curb line and such land or lot, weeds whose seeds are of a winged or downy nature, and will be spread by the winds; and weeds, grass and vegetable growth that may become dry and inflammable; you are permitting and allowing debris of an inflammable nature to accumulate on such land; all of which is declared by Section 16 of Ordinance 108 of the City of Covina to constitute a public nuisance. Said land is located and described as follows:

S. 168 ft. of W. 40 ft. of Lot 4, Block 11; S. 168 ft. of Lot 5, Block 11, Covina Townsite, as per maps thereof, recorded in Book 9, pages 3 and 4, Miscellaneous Records of Los Angeles County, California.

You are hereby given notice to remove the same within 10 days.

Dated at Covina, Cal., May 16, 1914.

F. J. CROZIER,
City Marshal.

NOTICE.

TO PHILLIPS S. DOTTS:

On land, lot, or fraction thereof, owned, occupied or controlled by you in the City of Covina, you are permitting to grow thereon or on that portion of the street in front thereof lying between the curb line and such land or lot, weeds whose seeds are of a winged or downy nature, and will be spread by the winds; and weeds, grass and vegetable growth that may become dry and inflammable; you are permitting and allowing debris of an inflammable nature to accumulate on such land; all of which is declared by Section 16 of Ordinance 108 of the City of Covina to constitute a public nuisance. Said land is located and described as follows:

S. 168 ft. of Lot 6, Block 11; S. 168 ft. of Lot 7, Block 11, Covina Townsite, as per maps thereof, recorded in Book 9, pages 3 and 4, Miscellaneous Records of Los Angeles County, California.

You are hereby given notice to remove the same within 10 days.

Dated at Covina, Cal., May 16, 1914.

F. J. CROZIER,
City Marshal.

NOTICE.

TO CHAS. CAUSEY:

On land, lot, or fraction thereof, owned, occupied or controlled by you in the City of Covina, you are permitting to grow thereon or on that portion of the street in front thereof lying between the curb line and such land or lot, weeds whose seeds are of a winged or downy nature, and will be spread by the winds; and weeds, grass and vegetable growth that may become dry and inflammable; you are permitting and allowing debris of an inflammable nature to accumulate on such land; all of which is declared by Section 16 of Ordinance 108 of the City of Covina to constitute a public nuisance. Said land is located and described as follows:

Lot 1, Griswold Tract, City of Covina, as per map recorded in Book 9, page 18, of Map Records of Los Angeles County, California.

You are hereby given notice to remove the same within 10 days.

Dated at Covina, Cal., May 16th, 1914.

F. J. CROZIER,
City Marshal.

NOTICE.

TO SARAH E. BLACK:

On land, lot, or fraction thereof, owned, occupied or controlled by you in the City of Covina, you are permitting to grow thereon or on that portion of the street in front thereof lying between the curb line and such land or lot, weeds whose seeds are of a winged or downy nature, and will be spread by the winds; and weeds, grass and vegetable growth that may become dry and inflammable; you are permitting and allowing debris of an inflammable nature to accumulate on such land; all of which is declared by Section 16 of Ordinance 108 of the City of Covina to constitute a public nuisance. Said land is located and described as follows:

Lot 9, Tract No. 1224, as per map recorded in Book 18, page 50, of Map Records of Los Angeles County, California.

You are hereby given notice to remove the same within 10 days.

Dated at Covina, Cal., May 16th, 1914.

F. J. CROZIER,
City Marshal.

NOTICE.

TO F. M. DOUGLAS and C. H. RUDDOCK:

On land, lot, or fraction thereof, owned, occupied or controlled by you in the City of Covina, you are permitting to grow thereon or on that portion of the street in front thereof lying between the curb line and such land or lot, weeds whose seeds are of a winged or downy nature, and will be spread by the winds; and weeds, grass and vegetable growth that may become dry and inflammable; you are permitting and allowing debris of an inflammable nature to accumulate on such land; all of which is declared by Section 16 of Ordinance 108 of the City of Covina to constitute a public nuisance. Said land is located and described as follows:

N. 115 ft. of Lot 19, Block 11; N. 115 ft. of W. 53 ft. of Lot 20, Block 11, Covina Townsite, as per maps thereof recorded in Book 0, pages 3 and 4, Miscellaneous Records of Los Angeles County, California.

You are hereby given notice to remove the same within 10 days.

Dated at Covina, Cal., May 16th, 1914.

F. J. CROZIER,
City Marshal.

NOTICE.

TO H. W. COFFEE:

On land, lot, or fraction thereof, owned, occupied or controlled by you in the City of Covina, you are permitting to grow thereon or on that portion of the street in front thereof lying between the curb line and such land or lot, weeds whose seeds are of a winged or downy nature, and will be spread by the winds; and weeds, grass and vegetable growth that may become dry and inflammable; you are permitting and allowing debris of an inflammable nature to accumulate on such land; all of which is declared by Section 16 of Ordinance 108 of the City of Covina to constitute a public nuisance. Said land is located and described as follows:

Lot 16, Block 5, Townsite of Covina, as per map recorded in Book 9, pages 3 and 4, Miscellaneous Records of Los Angeles County.

You are hereby given notice to remove the same within 10 days.

Dated at Covina, Cal., May 16, 1914.

F. J. CROZIER,
City Marshal.

NOTICE.

TO H. R. DODD:

On land, lot, or fraction thereof, owned, occupied or controlled by you in the City of Covina, you are permitting to grow thereon or on that portion of the street in front thereof lying between the curb line and such land or lot, weeds whose seeds are of a winged or downy nature, and will be spread by the winds; and weeds, grass and vegetable growth that may become dry and inflammable; you are permitting and allowing debris of an inflammable nature to accumulate on such land; all of which is declared by Section 16 of Ordinance 108 of the City of Covina to constitute a public nuisance. Said land is located and described as follows:

Lots 9 and 10 ,Block 11, S. 168 ft. of W. 20 ft. of Lot 9; E. 20 ft. of S. 168 ft. of Lot 10; W. 40 ft. of Lot 10, Covina Townsite, as per maps thereof recorded in Book 9, pages 3 and 4, Miscellaneous Records of Los Angeles County, California.

You are hereby given notice to remove the same within 10 days.

Dated at Covina, Cal., May 16, 1914.

F. J. CROZIER,
City Marshal.

POLITICAL ANNOUNCEMENTS.

CALVIN W. CRAIG.
Candidate for
PRESIDING JUDGE
District Court of Appeal
Second District.
Now
Los Angeles Superior Court Judge.

LEE'S LICE KILLER

Germozine, Louse Powder, Egg Maker and other Poultry remedies have a successful reputation of 20 years behind them. They have brought success to thousands of poultry raisers and will to you. Lee's big "New Poultry Book," "Reading Symptoms of Disease" and "Poultry Pointers," free from all Lee's dealers. The New Mandy Lee Incubator is a real automatic hatcher. Write for catalogue. 5-28D

PEERLESS POULTRY SUPPLY CO.
Dept. D 409 East Third St., Los Angeles, Cal.

REED & HAMMOND, AUCTIONERS

1053 So. Main St., Los Angeles. Farm and stock sales a specialty. Auction sales at our store every Tuesday and Thursday. We retail at private sale at all times. 11-1-14

WHERE TO BUY—WHAT TO SEE—IN LOS ANGELES

Miller Implement Co.

124 So. Los Angeles St. Los Angeles, Cal.

are sole agents for Southern California for Admiral 3 stroke Hay Press, either horse or gasoline power. Plattner Mowers, Buck Rakes, Hay Rakes and Stackers.

TOWNSEND & GRAHAM

PATENTS AND TRADEMARKS

1029 Higgins Bldg., 2nd & Main, Los Angeles, Cal.